

PLAN OF SUBDIVISION OF PART OF
 LOT 1 - PLAN 9462
 DISTRICT LOT 10231
 CARIBOO DISTRICT - BRITISH COLUMBIA

PLAN N^o 16498
 Deposited in the Land Registry
 Office at Prince George, B.C. this
 19 day of Aug, 1966

Registrar *J. H. [Signature]*

SCALE: 1" = 300'

NOTE: Bearings are astronomic, derived from the
 North Boundary of Lot 1, Plan 9462.

- LEGEND:
- OPP denotes an old pipe post found.
 - OIP denotes an old iron pin found
 - PP denotes a pipe post placed on this survey.
 - IP denotes an iron pin placed on this survey.

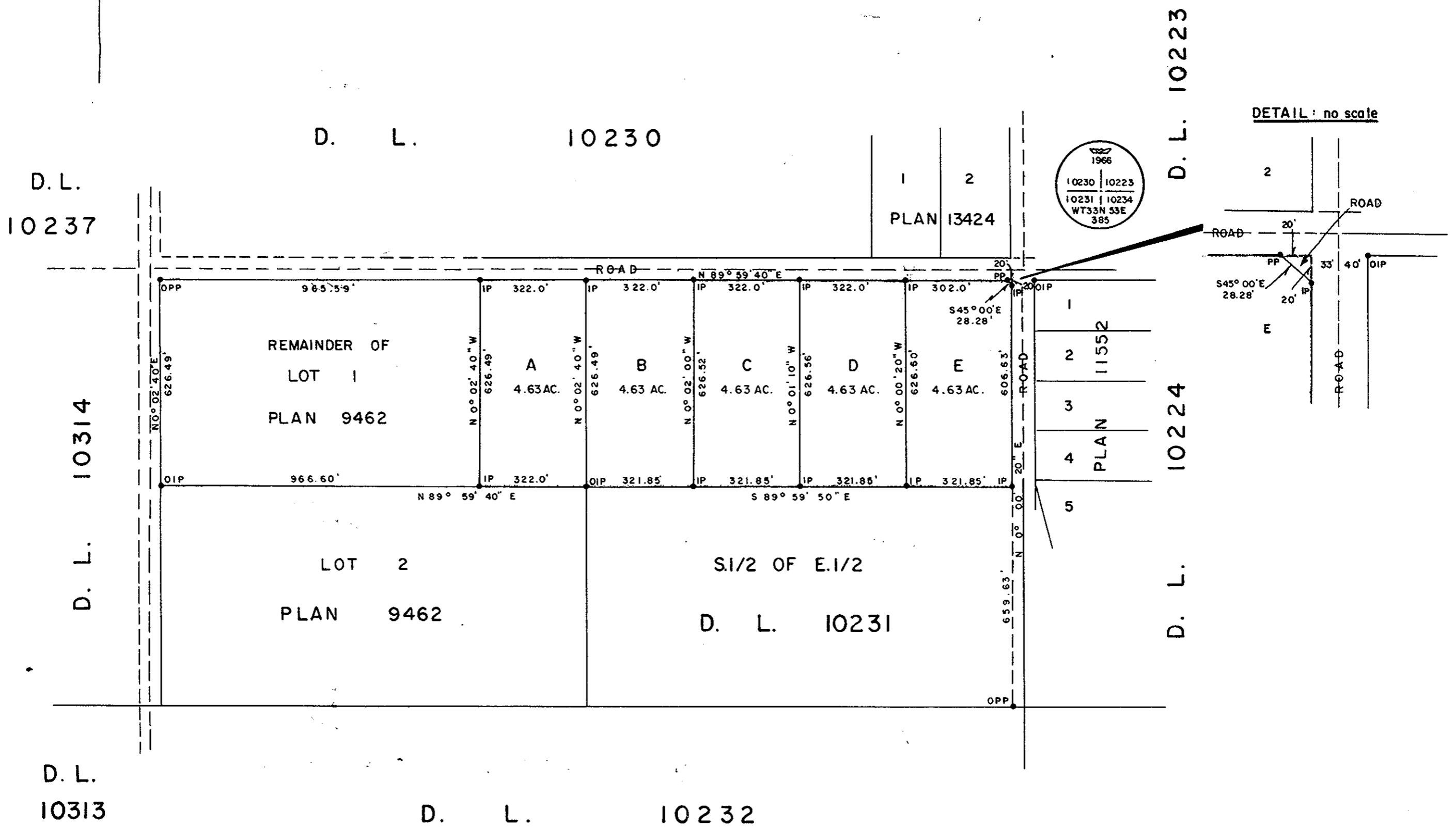

I, DONALD A. DUFFY, of the City of Prince George, a British Columbia Land Surveyor make oath and say that I was present at and did personally superintend the survey represented by this plan and that the survey and plan are correct. The said survey was completed on the 4th day of May, 1966.

[Signature of Donald A. Duffy]
 B. C. L. S.

Sworn before me this 5TH day of MAY, 1966.

[Signature]
 A Commissioner for taking Affidavits within the Province of British Columbia.

Owner *[Signature]*

Witness *[Signature]*

Mortgagee
FARM CREDIT CORPORATION
[Signature]
 CHIEF SECURITIES OFFICER

Approved under the Land Registry Act this 27th day of JUNE, 1966

[Signature]
 Approving Officer, Dept. of Highways.

W. D. USHER & ASSOCIATES
 LAND SURVEYORS
 PRINCE GEORGE - B. C.
 AZ 55-57 1844