

PLAN OF SUBDIVISION OF PART OF
 LOT B - PLAN 11157 &
 PART OF UNSUBDIVIDED REMAINDER OF
 DISTRICT LOT 1433
 EXCEPT PLANS 7867, 8010, 9122,
 9547, 10043, 11157, & 11765
 CARIBOO DISTRICT - BRITISH COLUMBIA

PLAN No. 16491
 Deposited in the Land Registry
 Office at Prince George B.C. this
 14 day of Aug, 1966

[Signature]
 Registrar

SCALE: 1" = 200'

NOTE: Bearings are astronomic, derived from the
 North Boundary of D. L. 9261, as shown on Plan 11361.

- LEGEND:
- OPP denotes an old pipe post found.
 - OIP denotes an old iron pin found.
 - IP denotes an iron pin placed on this survey.
 - ⊙ OPCON denotes an old concrete monument found.

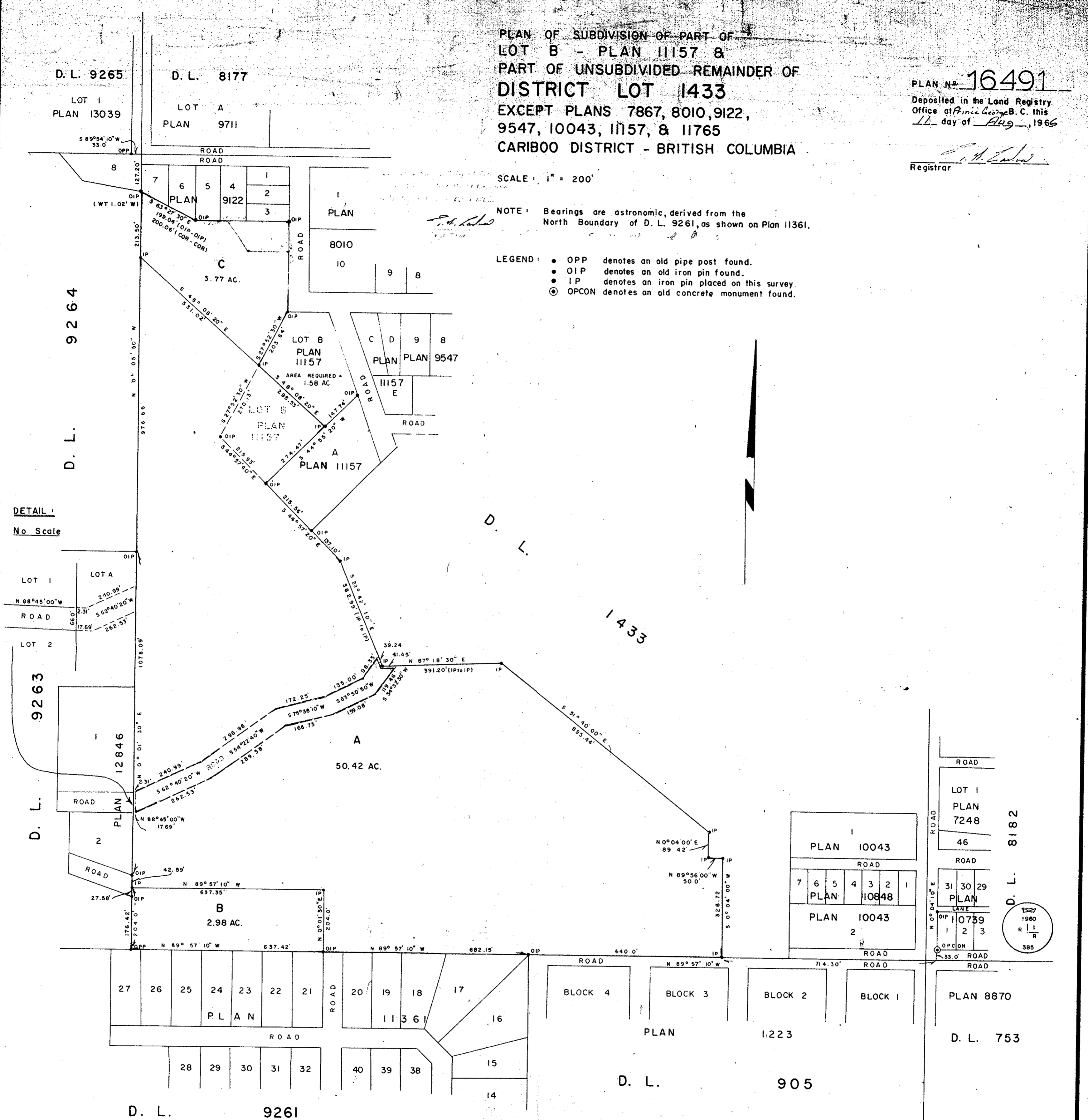

DETAIL:
 No Scale

I, DONALD A. DUFFY, of the City of Prince George,
 a British Columbia Land Surveyor, make oath and say
 that I was present at and did personally supervise
 the survey represented by this plan and that the survey
 and plan are correct. The said survey was completed
 on the 7th day of December, 1965.

[Signature]
 B. C. L. S.

Sworn before me this 24th
 day of FEBRUARY, 1966.

[Signature]
 A Commissioner for taking Affidavits
 within the Province of British Columbia.

REAPPROVED:

[Signature]
 APPROVING OFFICER, DEPT. OF HIGHWAYS
 AUGUST 10th, 1966.

Owner *[Signature]*
 E. Goyliss

Witness *[Signature]*
 R. Bennett

Approved under the Land Registry Act
 this 28th day of March, 1966

[Signature]
 Approving Officer, Dept. of Highways.

Bensol Holdings Ltd.
 per R. Bennett
[Signature]

W. D. USHER & ASSOCIATES
 LAND SURVEYORS
 PRINCE GEORGE - B. C.
 AZ 28 - 33 1756