

PLAN OF SUBDIVISION OF PART OF
 LOT 1 PLAN 9649 DISTRICT LOT 1600
 CARIBOO DISTRICT.

Plotted (GE)

PLAN NO 16431
 Deposited in the Land Registry Office
 at Kamloops this 17th day of July 1966

SCALE 1" = 100'

[Signature]
 Registrar



LOT 1
 PLAN 10758

LOT 1
 PLAN 9649

DL 1600

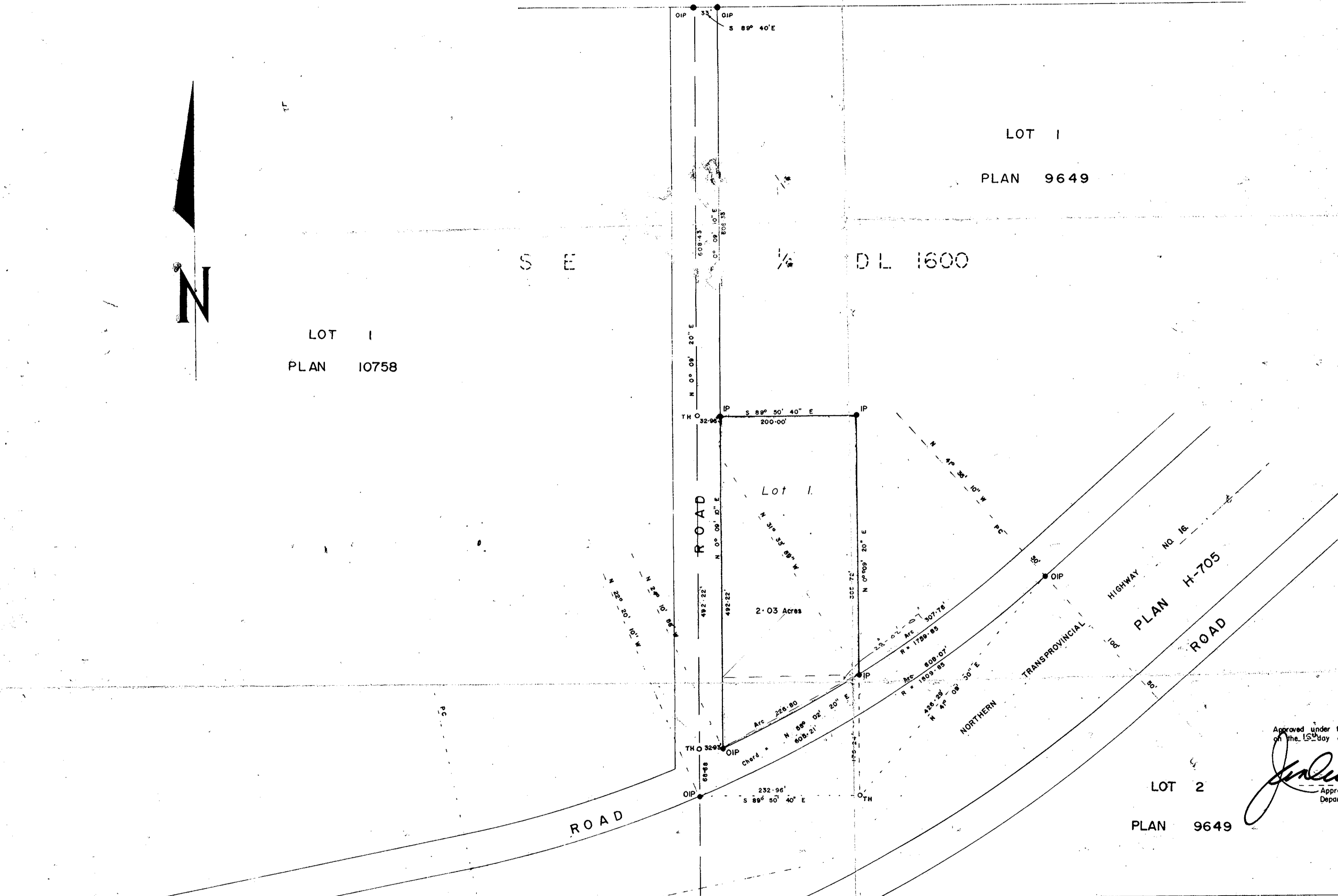

LEGEND

Bearings are astronomic and are derived
 from OIPs along centre of road shown as
 N 0° 09' 20" E on Plan 9649

Standard Iron pin —●— IP
 Denoting old —○— O
 Traverse Hub —○— OTH

Approved under the Land Registry Act
 on the 15th day of June 1966

[Signature]
 Approving officer
 Department of Highway

LOT 2
 PLAN 9649

I, V. Bartlett of the City of Prince George,
 British Columbia Land Surveyor, make oath and
 say that I was present at and did personally
 superintend the survey represented by this
 plan and that the survey and plan are correct.
 The said survey was completed on the 31st
 day of March 1966.

[Signature]
 Victor Bartlett
 B.C.L.S.

Sworn before me at Prince George this
 12 day of APRIL 1966

Owner: **ROCK ENTERPRISES LTD**
 per *[Signature]* DIRECTOR
 Witness: *[Signature]* DIRECTOR

A commissioner for taking affidavits
 within British Columbia

McWILLIAM, WHYTE, SERLE & GOBLE
 B. C. LAND SURVEYORS
 1595-5th AVE, PRINCE GEORGE, B.C.

NE 1/4 DL 1599