

PLAN OF SUBDIVISION OF
 LOT 6, PLAN 14967
 DISTRICT LOT 1597
 CARIBOO DISTRICT - BRITISH COLUMBIA

SCALE: 1" = 200'

NOTE: Bearings are astronomic, derived from the South boundary of Lot 7, Plan 14967.

LEGEND: ● OIP denotes an old iron pin found.
 ● IP denotes an iron pin placed on this survey.

PLAN N^o 16394

Deposited in the Land Registry
 Office at Kamloops, B.C. this
22 day of JUNE, 1966.

Registrar

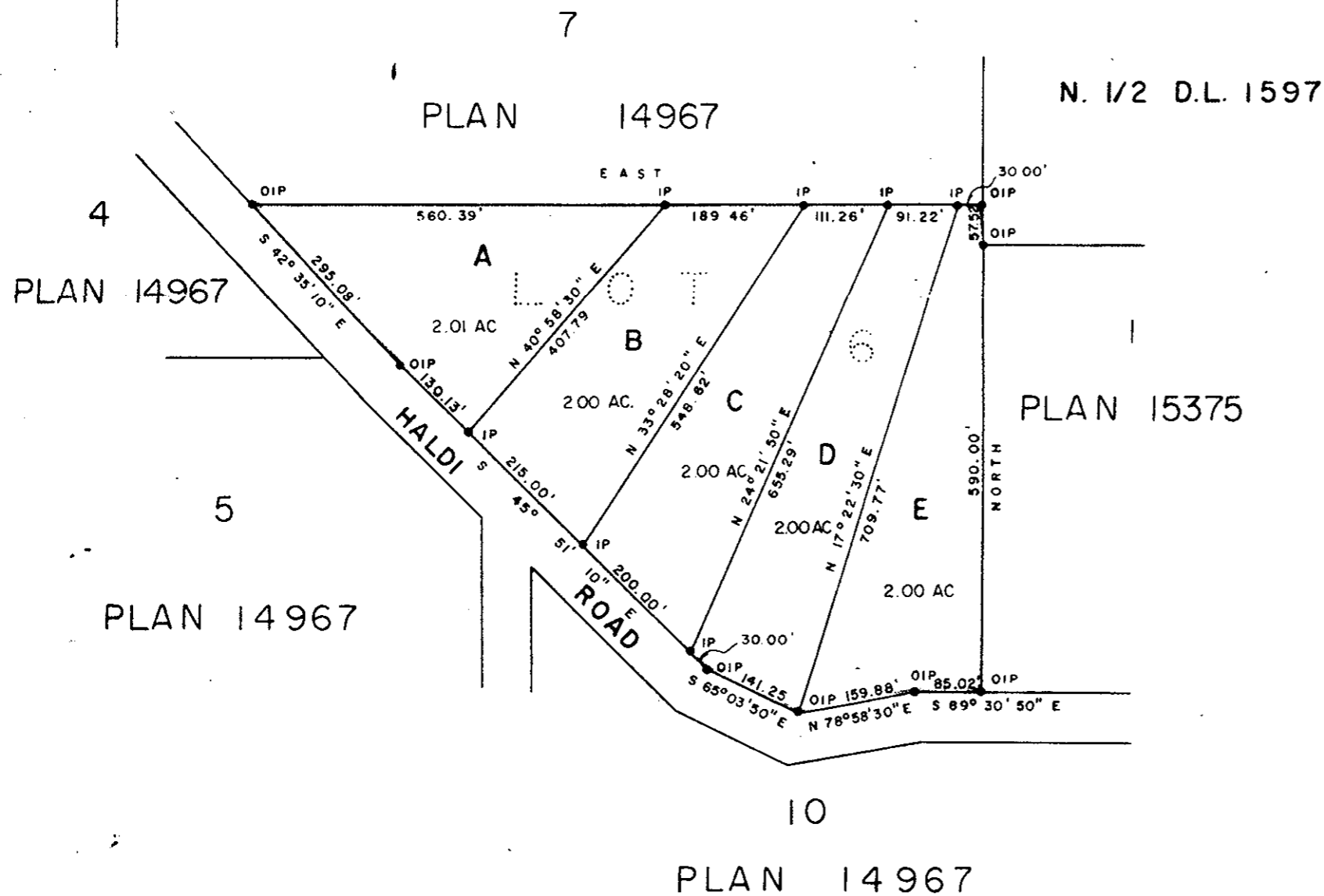

I, DONALD A. DUFFY of the City of Prince George, a
 British Columbia Land Surveyor, make oath and say
 that I was present at and did personally superintend the
 survey represented by this plan and that the survey and
 plan are correct. The said survey was completed on
 the 8th day of May, 1966.

[Signature]
 B.C.L.S.

Sworn before me this 2nd
 day of JUNE, 1966.

[Signature]
 A Commissioner for taking Affidavits
 within the Province of British Columbia.

[Signature]
 Owner

[Signature]
 Witness

Approved under the Land Registry Act
 this 10th day of JUNE, 1966.

[Signature]
 Approving Officer, Dept. of Highways.

W.D. USHER & ASSOCIATES
 LAND SURVEYORS
 PRINCE GEORGE - B.C.
 BE 3-4 1631 A