

*Hammer*  
Registrar

# Plan of Subdivision of part of District Lot 1427 Cariboo District

LOT I  
PLAN 10501

- Exceptions to Title (D.L. 1427)
- Plan 15150
  - Plan 15314
  - Plan 15089
  - Plan A 98
  - Plan 10501
  - Plan lying north of Plan A 98 (DD 49356M)

Scale 1 Inch = 100 feet.

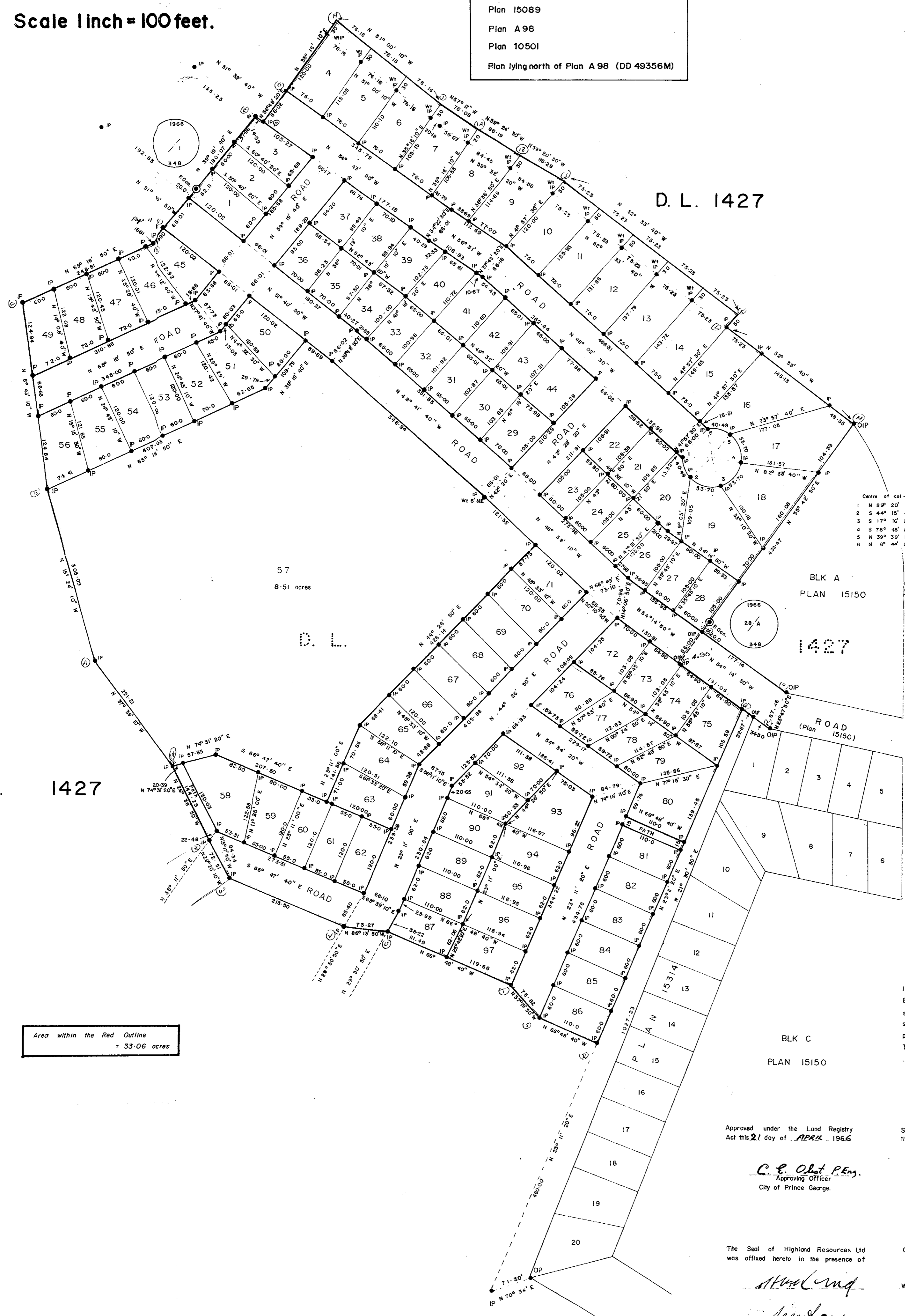

Centre of cut-de-sac to

1	N 89° 20' 10" W	50.00'
2	S 44° 15' 45" W	50.00'
3	S 17° 16' 25" E	50.00'
4	S 78° 40' 25" E	50.00'
5	N 39° 35' 15" E	50.00'
6	N 6° 44' 50" W	80.00'

Legend

Bearings are astronomic and are derived from  
OIP's found along East Boundary of Plan 15314,  
and shown as N 21° 30' 30" E

Standard concrete post ..... Pcon

Standard iron pin ..... IP

Denoting old ..... O

D.L. 1427

Area within the Red Outline  
= 33.06 acres

I, V. Bartell of the City of Prince George,  
British Columbia Land Surveyor, make oath and  
say that I was present at and did personally  
superintend the survey represented by this  
plan and that the survey and plan are correct.  
The said survey was completed on the  
19th day of APRIL, 1966.

*Victor Bartell*  
Victor Bartell B.C.L.S.

Approved under the Land Registry  
Act this 21 day of APRIL, 1966

*C. E. Obat P.E.N.S.*  
Approving Officer  
City of Prince George.

Sworn before me at Prince George  
this 19th day of APRIL, 1966

*Commissioner*  
A Commissioner for taking affidavits  
within British Columbia.

The Seal of Highland Resources Ltd  
was affixed hereto in the presence of

*Secretary*

Owner \_\_\_\_\_  
Witness \_\_\_\_\_  
Owner \_\_\_\_\_  
Witness \_\_\_\_\_