

4344. 2.5.1

PLAN OF SUBDIVISION OF PART OF  
N. W. 1/4 OF  
**DISTRICT LOT 2425**  
EXCEPT PLANS 13794, 14674 & 15638  
CARIBOO DISTRICT - BRITISH COLUMBIA

SCALE: 1" = 200'

NOTE: Bearings are astronomic, derived from the east boundary of the N.W. 1/4 of D. L. 2425 as shown on Plan 13794.

LEGEND: ● OIP denotes an old iron pin found.  
● IP denotes an iron pin placed on this survey.

PLAN No. **16194**

Deposited in the Land Registry Office at Kamloops, B.C. this 15 day of April, 1966.

H. J. KENNEDY

Registrar

**RECEIVED**  
MAY 20 1966  
PROVINCIAL ASSESSOR  
PRINCE GEORGE, B. C.

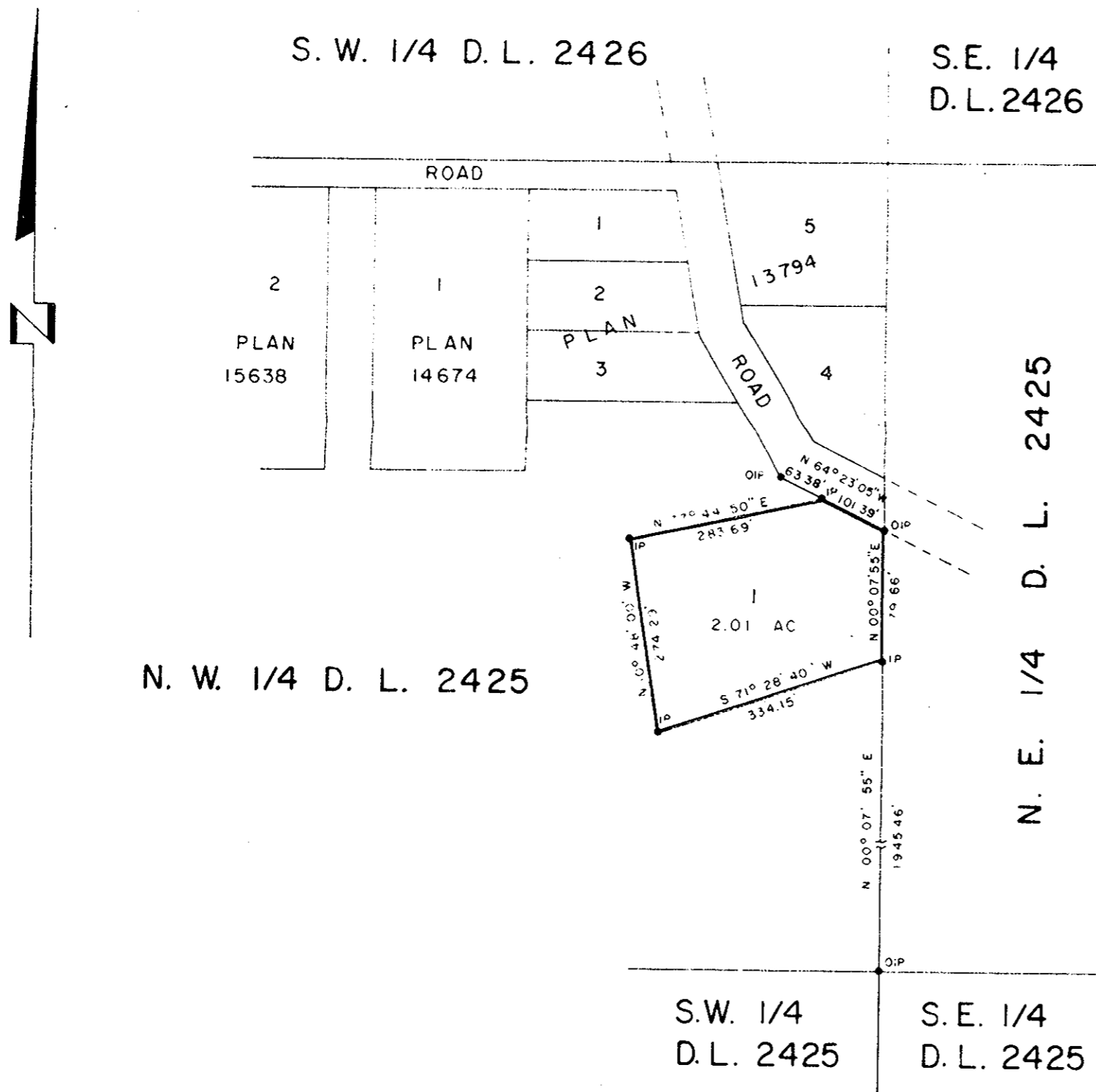

I, DONALD A. DUFFY of the City of Prince George, a British Columbia Land Surveyor, make oath and say that I was present at and did personally superintend the survey represented by this plan and that the survey and plan are correct. The said survey was completed on the 27th day of October, 1965.

*[Signature]*  
B.C.L.S.

Sworn before me this 24<sup>TH</sup> day of FEBRUARY, 1966.

*[Signature]*  
A Commissioner for taking Affidavits within the Province of British Columbia.

*E. Anderson*  
Owner  
*[Signature]*  
Witness

*Mrs Anne Anderson*  
Owner  
*[Signature]*  
Witness

Approved under the Land Registry Act this 22<sup>ND</sup> day of MARCH, 1966.

*[Signature]*  
Approving Officer, Dept. of Highways.

W. D. USHER & ASSOCIATES  
LAND SURVEYORS  
PRINCE GEORGE - B. C.  
AC 49 & 50 AE 53 1490