

Plan of Subdivision of Part of  
the Fractional E. 1/2 of  
District Lot 823.  
Cariboo District.

Scale: 1" = 200'

PLAN No 16147  
Deposited in the Land Registry Office  
at Kamloops on the 22 day of March 1966.

*H. H. H. H.*  
Registrar

Exception to Frac. E. 1/2 of D.L. 823
Northerly 40 Chains

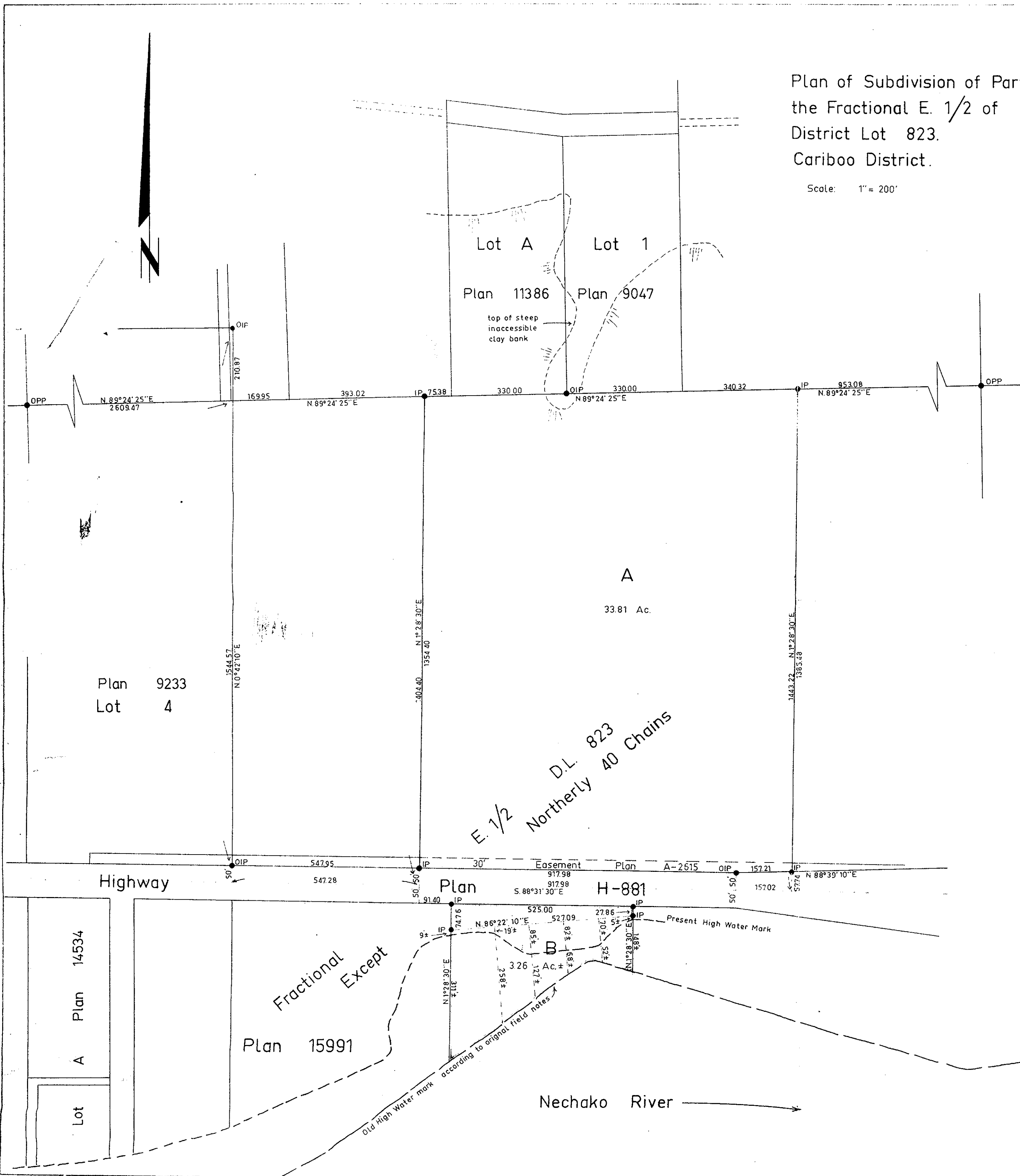

- Bearings are astronomic and are derived from South Bdy. Plan A-2615 as S. 88°31'30" E
- ⊙ P.con. .... Standard Concrete Post.
  - ⊙ P. Rock .... Standard Rock Post.
  - P.P. .... Standard Pipe Post.
  - I.P. .... Standard Iron Post.
  - P. .... Wooden Post.
  - L.P. .... Lead Plug.
  - .... Denoting "Old"
  - WT. .... Denoting "Witness"

I, R. J. Goble ..... of the City of Prince George  
British Columbia Land Surveyor, make oath and  
say that I was present and did personally  
superintend the survey represented by this  
plan and that the survey and plan are correct.  
The said survey was completed on  
the 31st day of December 1965.

Sworn before me at Prince George  
this 2 day of February 1966.

Approved under the Land Registry Act  
on the 1<sup>st</sup> day of March 1966.

*H. H. H. H.*  
Approving Officer  
Department of Highways

*M. W. B. B.*  
A Commissioner for taking affidavits  
within British Columbia.  
owner *Ernest Rack*

Witness *Fulton J. Hillman*

McWilliam - Whyte - Serle - Goble
B. C. Land Surveyors
Kamloops - Prince George
Checked <input type="checkbox"/> <input type="checkbox"/> <input type="checkbox"/> <input type="checkbox"/> <input type="checkbox"/> <input type="checkbox"/> <input type="checkbox"/> <input type="checkbox"/> <input type="checkbox"/> <input type="checkbox"/>
Ref. No. 85252