

PLAN OF SUBDIVISION OF
PART OF EAST HALF OF
DISTRICT LOT 633, EXCEPT PLAN 11647
CARIBOO DISTRICT - BRITISH COLUMBIA

PLAN No. **16087**
Deposited in the Land Registry
Office at Kamloops, B.C. this
3rd day of March, 1966.

SCALE: 1" = 100'

NOTE: Bearings are astronomic derived from the
West Boundary of Lot 8, 11647.

H. H. Hume
Registrar

LEGEND: ● OPP denotes an old pipe post found.
● OIP denotes an old iron pin found.
● IP denotes an iron pin placed on this survey.

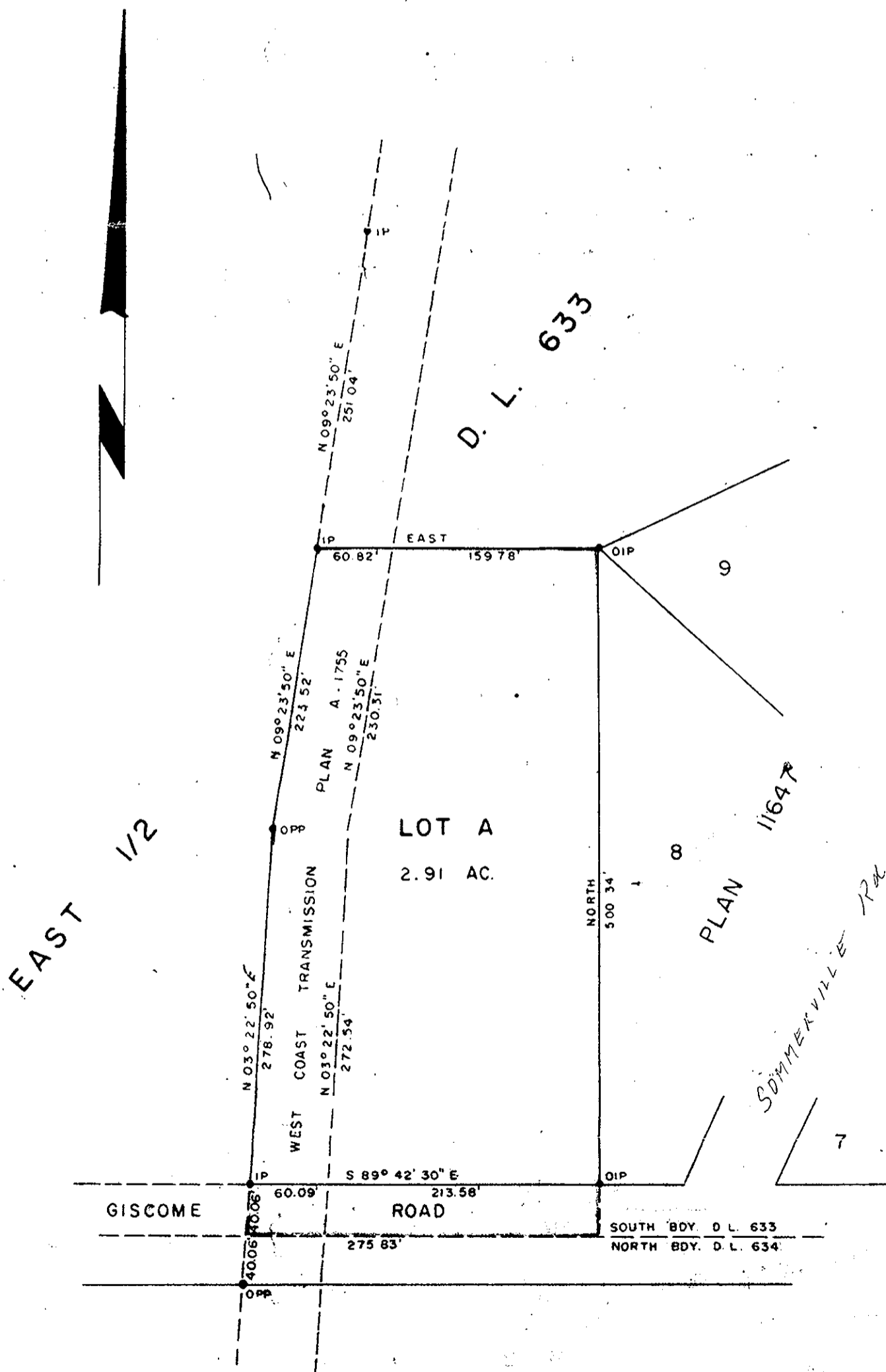

I, DONALD A. DUFFY, of the City of Prince George,
a British Columbia Land Surveyor make oath and
say that I was present at and did personally
superintend the survey represented by this plan
and that the survey and plan are correct. The said
survey was completed on the 18th day of May, 1965.

Owner: J. H. Somerville

Witness: [Signature]