

PLAN OF SUBDIVISION OF PART OF
N.E. 1/4 DISTRICT LOT 2424
 EXCEPT HIGHWAY PLAN H-226 AND EXCEPT PART
 DD 56079M AND PLANS 10061, 10221, 10807, & 11999
CARIBOO DISTRICT - BRITISH COLUMBIA

PLAN No. 15396

Deposited in the Land Registry
 Office at Kamloops, B.C. this
 4th day of Feb., 1966.

H.T. KENNEDY
 Registrar

SCALE: 1" = 100'

NOTE: Bearings are astronomic, derived from the
 North boundary of Lot A, Plan 11999.

Easements for drainage purposes are shown
 outlined in green.

LEGEND: • OIP denotes an old iron pin found.
 • IP denotes an iron pin placed on this survey.

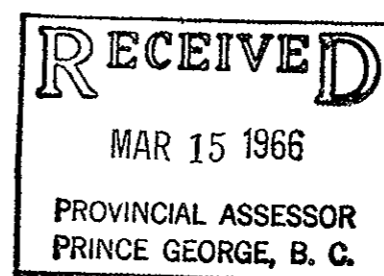

N.E. 1/4 D.L. 2424

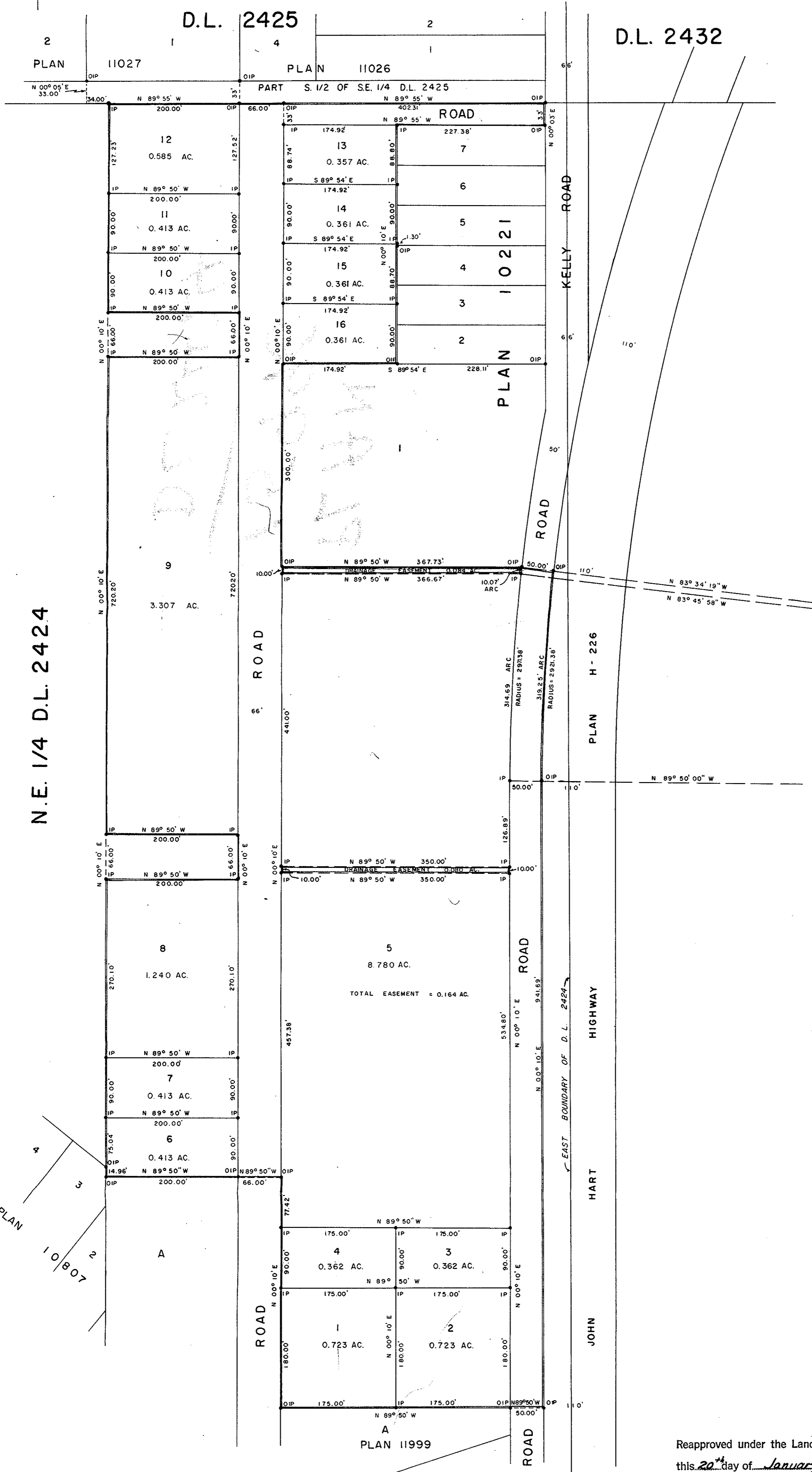

I, DONALD A. DUFFY, of the City of Prince George,
 a British Columbia Land Surveyor, make oath and say
 that I was present at and did personally superintend
 the survey represented by this plan and that the survey
 and plan are correct. The said survey was completed
 on the 14th day of May, 1965.

[Signature of Donald A. Duffy]
 B.C.L.S.

Sworn before me this 15th
 day of September, 1965.

[Signature of Commissioner]
 A Commissioner for taking Affidavits
 within the Province of British Columbia.

[Signature of Peter Jaconetob]
 Owner
[Signature of Witness]
 Witness

[Signature of W.D. Usher]
 OWNER

WITNESS *[Signature]*

Reapproved under the Land Registry Act
 this 20th day of January, 1966.

[Signature]
 Approving Officer
 Department of Highways, Prince George, B.C.

Approved under the Land Registry Act
 this 17th day of September, 1965.

[Signature]
 Approving Officer, Dept. of Highways.

W.D. USHER & ASSOCIATES
 LAND SURVEYORS
 PRINCE GEORGE - B.C.
 1549 W 19-22 & 71