

PLAN OF SUBDIVISION OF
 LOT 1, PLAN 10807 & PART OF N.E. 1/4 OF
 DISTRICT LOT 2424
 CARIBOO DISTRICT — BRITISH COLUMBIA
 SCALE: 1" = 100'

PLAN No. 15995

Deposited in the Land Registry
 Office at Kamloops B.C. this
4th day of February, 1966

NOTE: Bearings are astronomic, derived from the
 East Boundary of Lot 1, Plan 10807.

H.T. KENNEDY
 Registrar.

LEGEND: • OIP denotes an old iron pin found.
 • IP denotes an iron pin placed on this survey.

RECEIVED
 MAR 15 1966
 PROVINCIAL ASSESSOR
 PRINCE GEORGE, B. C.

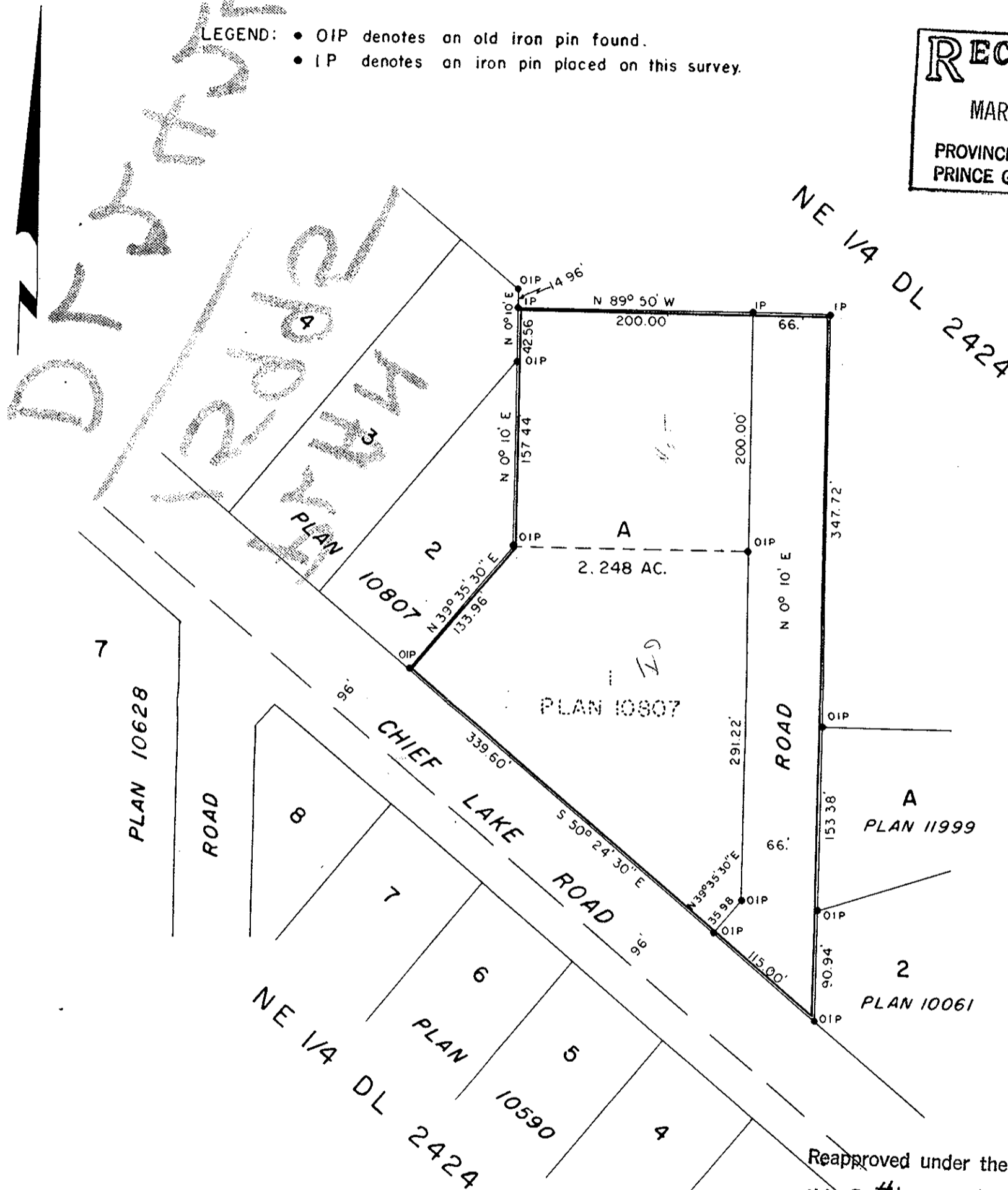

I, W.D. USHER, of the City of Edmonton, a British Columbia
 Land Surveyor, make oath and say that I was present at
 and did personally superintend the survey represented by
 this plan and that the survey and plan are correct. The
 said survey was completed on the 7th day of March, 1963.

W. Chan Owner
W. Chan Owner
 Reapproved under the Land Registry Act
 this 20th day of January, 1966.

WITNESS J. Hunter Owner
W. Chan Owner
 Department of Highways, Prince George, B. C.

Sworn before me this 13 day of May, 1963. W.D. Usher
 B.C.L.S.

J. Jasosek Owner
P. Schier Witness

W.G. Fordean
 A Notary Public.

Reapproved under the Land Registry Act
 this 25th day of October, 1965.
W. Chan Approving Officer
 Department of Highways, Prince George, B. C.
 Approved under the Land Registry Act
 this 13th day of January, ~~1965~~ 1964.
W. Chan Approving Officer, Dept. of Highways.