

PLAN OF SUBDIVISION OF PARTS OF
S. E. 1/4 DISTRICT LOT 4050 &
S. W. 1/4 DISTRICT LOT 4045
CARIBOO DISTRICT - BRITISH COLUMBIA

PLAN N^o **15885**
 Deposited in the Land Registry
 Office at Kamloops, B.C. this
 6 day of Jan, 1966

Registrar H. Kennedy

SCALE 1" = 200'

NOTE: Bearings are astronomic, derived from the
 North Boundary of D.L. 4051 as shown on
 Plan D.F. 5113.

LEGEND: • OPP denotes an old pipe post found.
 • IP denotes an iron pin placed on this survey.

PL 15885

*1980.26
 229.85
 1129.85
 2639.36*

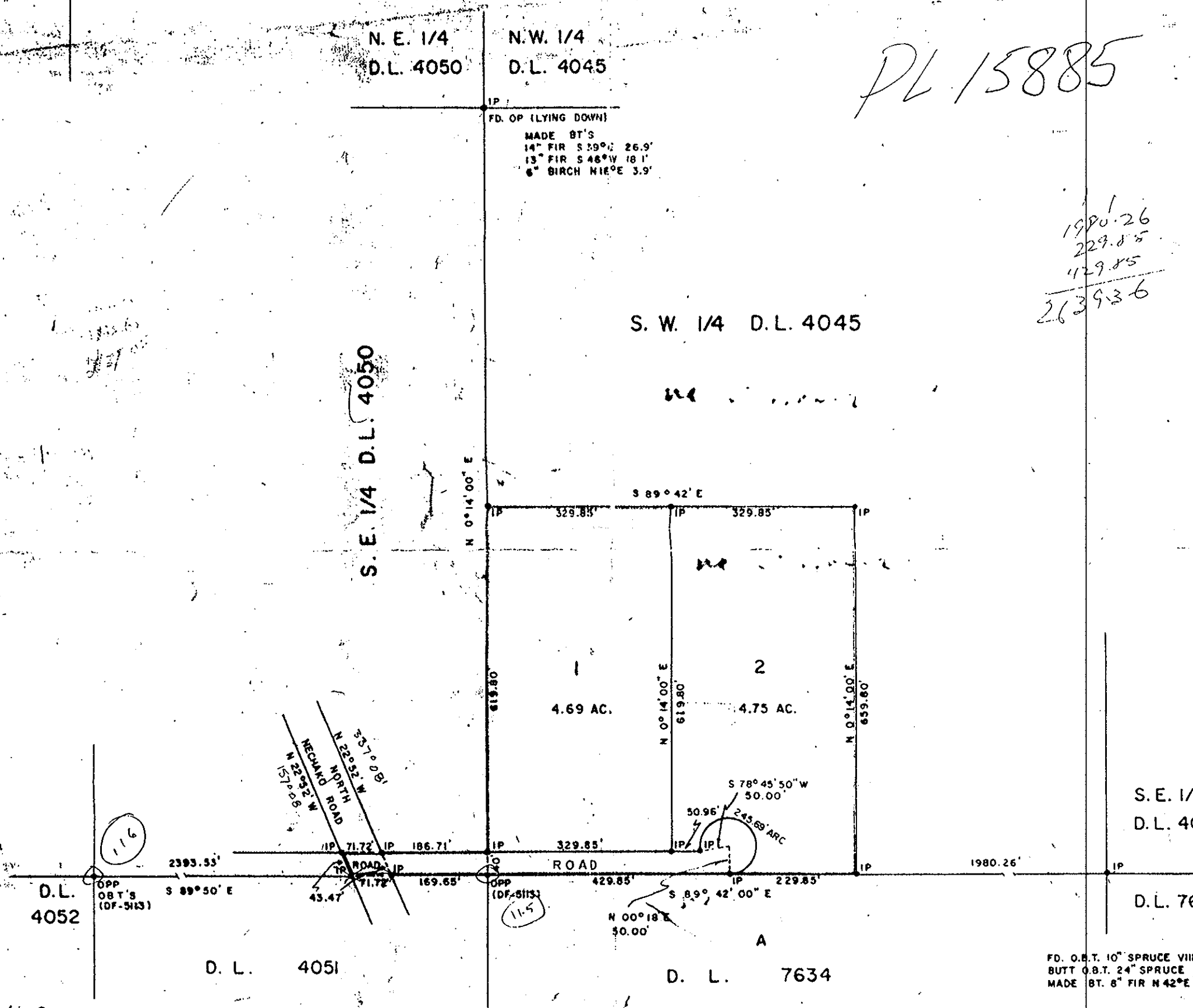

4129.85

2639.96

*SUPERIOR GRAVEL Co.
 PER: [Signature]*

I, DONALD A. DUFFY, of the City of Prince George,
 a British Columbia Land Surveyor, make oath and say
 that I was present at and did personally superintend
 the survey represented by this plan and that the survey
 and plan are correct. The said survey was completed
 on the 27th day of April, 1965.

[Signature of Donald A. Duffy]
 D.A.S.

Sworn before me this 5TH
 day of OCTOBER, 1965.

[Signature]
 A Commissioner for taking Affidavits
 within the Province of British Columbia.

Owner

Witness

Owner

Witness

Approved under the Land Registry Act
 this 4th day of October, 1965.

D.C.A.