

PLAN OF SUBDIVISION OF PART OF N. W. 1/4 DISTRICT LOT 2433

EXCEPT PART LYING NORTH AND WEST OF NORTH
WESTERLY BOUNDARY OF PLAN H-226, & EXCEPT
CARIBOO DISTRICT - BRITISH COLUMBIA

PLAN No. **15831**

Deposited in the Land Registry
Office at Kamloops, B.C. this
21 day of Dec., 1965.

SCALE: 1" = 200'

NOTE: Bearings are astronomic, derived from the south
boundary of Lot 1, Plan 15354.
Easement for drainage purposes is shown outlined in green.

- LEGEND:
- OIP denotes an old iron pin found.
 - IP denotes an iron pin placed on this survey.
 - OPP denotes an old pipe post found.

Registrar Hickernedy

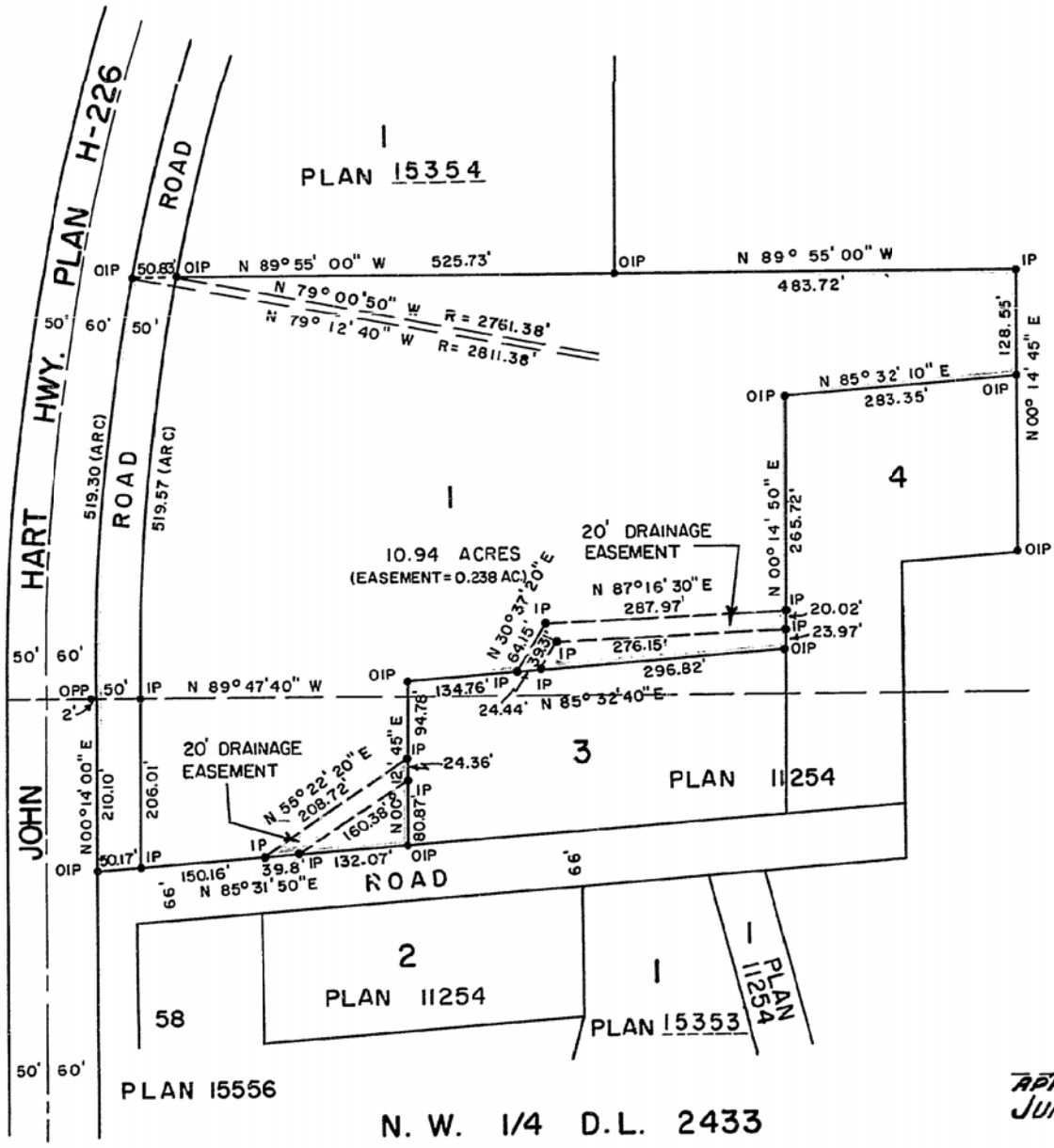

N. W. 1/4 D. L. 2433

Reapproved under the Land Registry Act
this 3rd day of December, 1965.

[Signature]
Approving Officer
Department of Highways, Prince George, B. C.

REAPPROVED:
[Signature]
APPROVING OFFICER, DEPT. OF HWYS.
JUNE 14th, 1965.

I, J. R. AUSTIN, of the City of Prince George, a
British Columbia Land Surveyor, make oath and
say that I was present at and did personally
superintend the survey represented by this plan
and that the survey and plan are correct. The
said survey was completed on the 5th day of
November, 1963.

[Signature]
B.C.L.S.

Sworn before me this 27
day of NOVEMBER, 1963.

[Signature]
A Commissioner for taking Affidavits
within the Province of British Columbia.

[Signature]
Owner

[Signature]
Witness

Approved under the Land Registry Act
this 26th day of JUNE, 1964.

[Signature]
Approving Officer, Dept. of Highways.

REAPPROVED:
[Signature]
APPROVING OFFICER, DEPT. OF HWYS.
OCTOBER 20th, 1964.

W. D. USHER & ASSOCIATES
LAND SURVEYORS
PRINCE GEORGE - B. C.
T 65 1381