

930-15-36

PLAN OF SUBDIVISION OF PART OF  
LOT A, PLAN 14790  
DISTRICT LOT 4041  
CARIBOO DISTRICT - BRITISH COLUMBIA

PLAN No. 15791

Deposited in the Land Registry  
Office at Kamloops, B.C. this  
9 day of Dec, 1965.

SCALE: 1" = 200'

NOTE: Bearings are astronomic, derived from the  
East boundary of Lot A, D.L. 4041. Plan 14790

Registrar H. H. H. H. H.

LEGEND: • OIP denotes an old iron pin found.  
• IP denotes an iron pin placed on this survey.

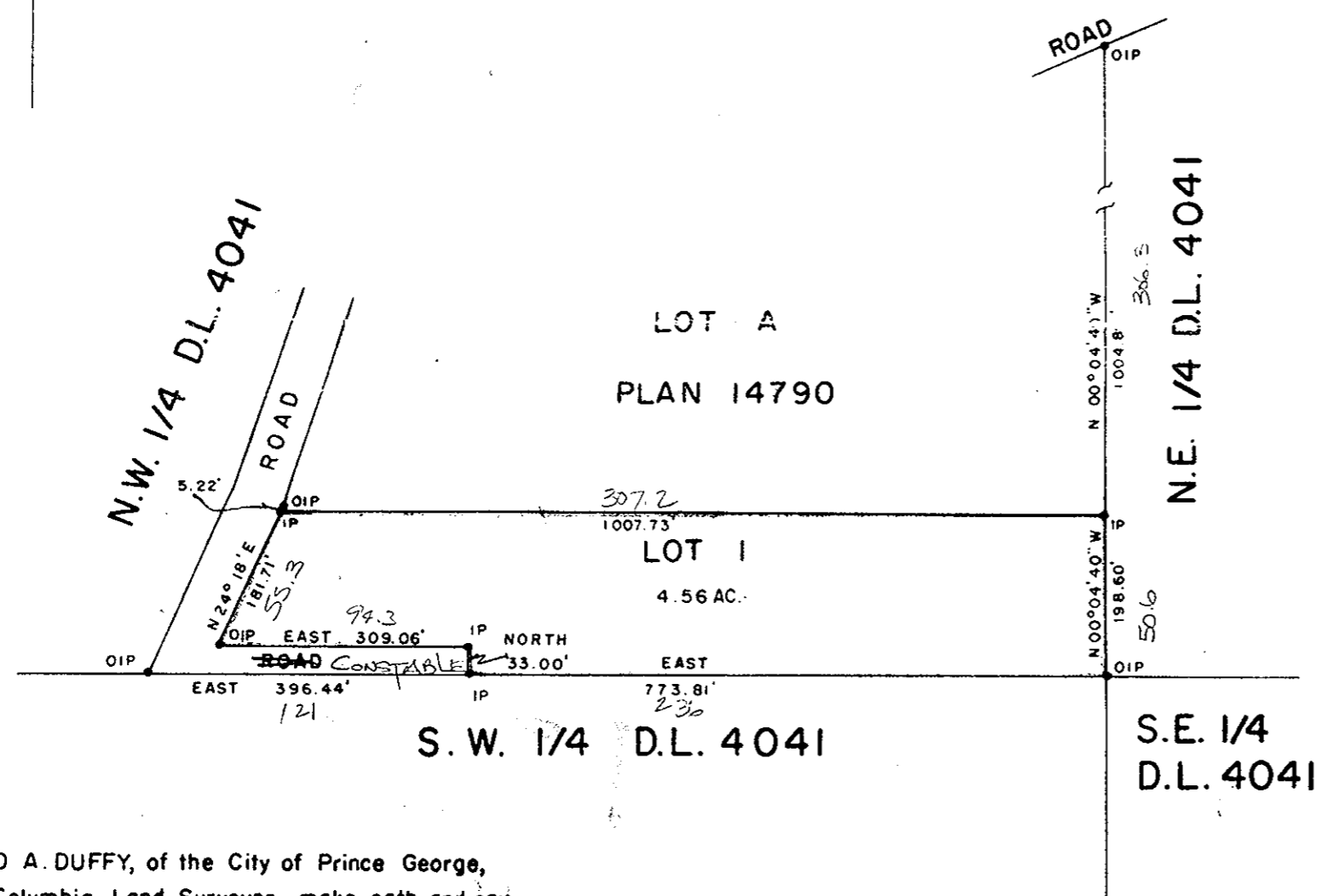

I, DONALD A. DUFFY, of the City of Prince George,  
a British Columbia Land Surveyor, make oath and say  
that I was present at and did personally superintend  
the survey represented by this plan and that the survey  
and plan are correct. The said survey was completed  
on the 15th day of September, 1965.

[Signature]  
B.C.L.S.

Sworn before me this 12<sup>TH</sup>  
day of OCTOBER, 1965.

[Signature]  
A Commissioner for taking Affidavits  
within the Province of British Columbia.

[Signature]  
Owner

[Signature]  
Witness

[Signature] MORTGAGEE  
[Signature] PRESIDENT  
[Signature] TREASURER

Approved under the Land Registry Act  
this 18<sup>TH</sup> day of OCTOBER, 1965.

[Signature]  
Approving Officer, Dept. of Highways.

W. D. USHER & ASSOCIATES  
LAND SURVEYORS  
PRINCE GEORGE - B.C.  
X-72, AF-45 1712