

PLAN OF SUBDIVISION OF PART OF
S. E. 1/4 DISTRICT LOT 1593
 EXCEPT PLANS 13606 AND 13852
 AND SUBDIVISION OF
 LOT 17, PLAN 15054
DISTRICT LOT 1593
 CARIBOO DISTRICT - BRITISH COLUMBIA
 SCALE 1" = 100'

PLAN No. 15680
 Deposited in the Land Registry
 Office Kamloops, B.C. this
 25 day of May, 1965

[Signature]
 Registrar

NOTE Bearings are astronomic, derived from the north boundary of SE 1/4 District Lot 1593 as shown on the Northern Trans-Provincial Highway R/W Plan H-705. Easements for drainage purposes are shown outlined in green.

LEGEND
 ● OIP denotes an old iron pin found
 ● IP denotes an iron pin placed on this survey
 ● OPP denotes an old pipe post found
 ● OP CON denotes an old concrete monument found

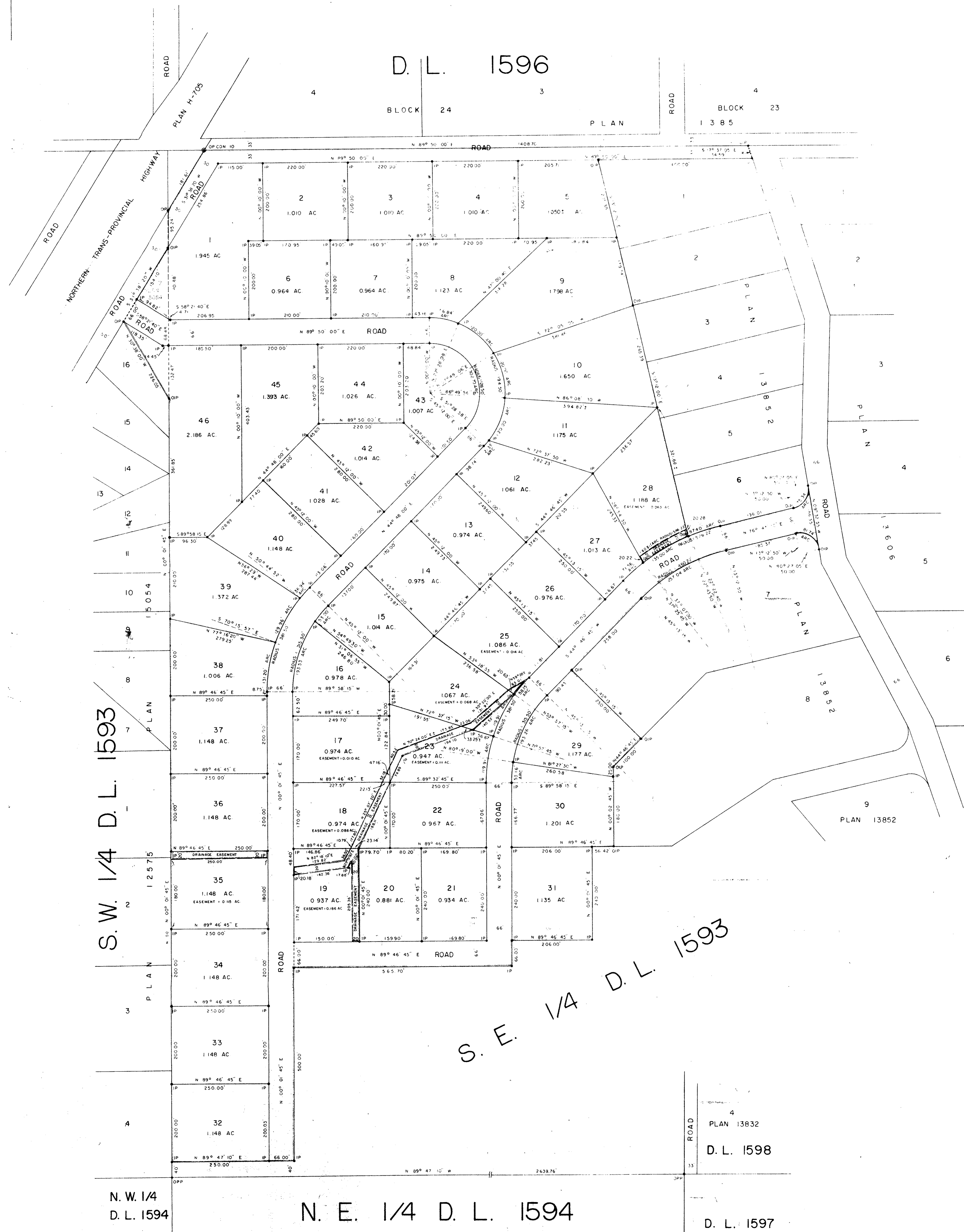

I, DONALD A. DUFFY, of the City of Prince George, a British Columbia Land Surveyor, make oath and say that I was present at and did personally superintend the survey represented by this plan and that the survey and plan are correct. The said survey was completed on the 19th day of October, 1964.

[Signature]
 D. A. Duffy
 Surveyor

[Signature] E. Walker Petterson
 Owner
[Signature] Anderson Petterson
 Owner
[Signature]
 Witness
[Signature]
 Witness

Approved under the Land Registry Act
 this 12 day of September, 1965.
[Signature]
 Approving Officer, Dept. of Highways.

Sworn before me this 25th day of May 1965.