

Plan of Subdivision of Part of  
 Lot 11, Plan 13646, S.W. 1/4  
 District Lot 625, Cariboo District.

Scale: 1 inch = 100 feet

Plotted (DA)  
 Plan No 15621

Deposited in the Land Registry Office at Kamloops, B.C.  
 on the 15. day of Nov. 1965

*[Signature]*  
 Registrar

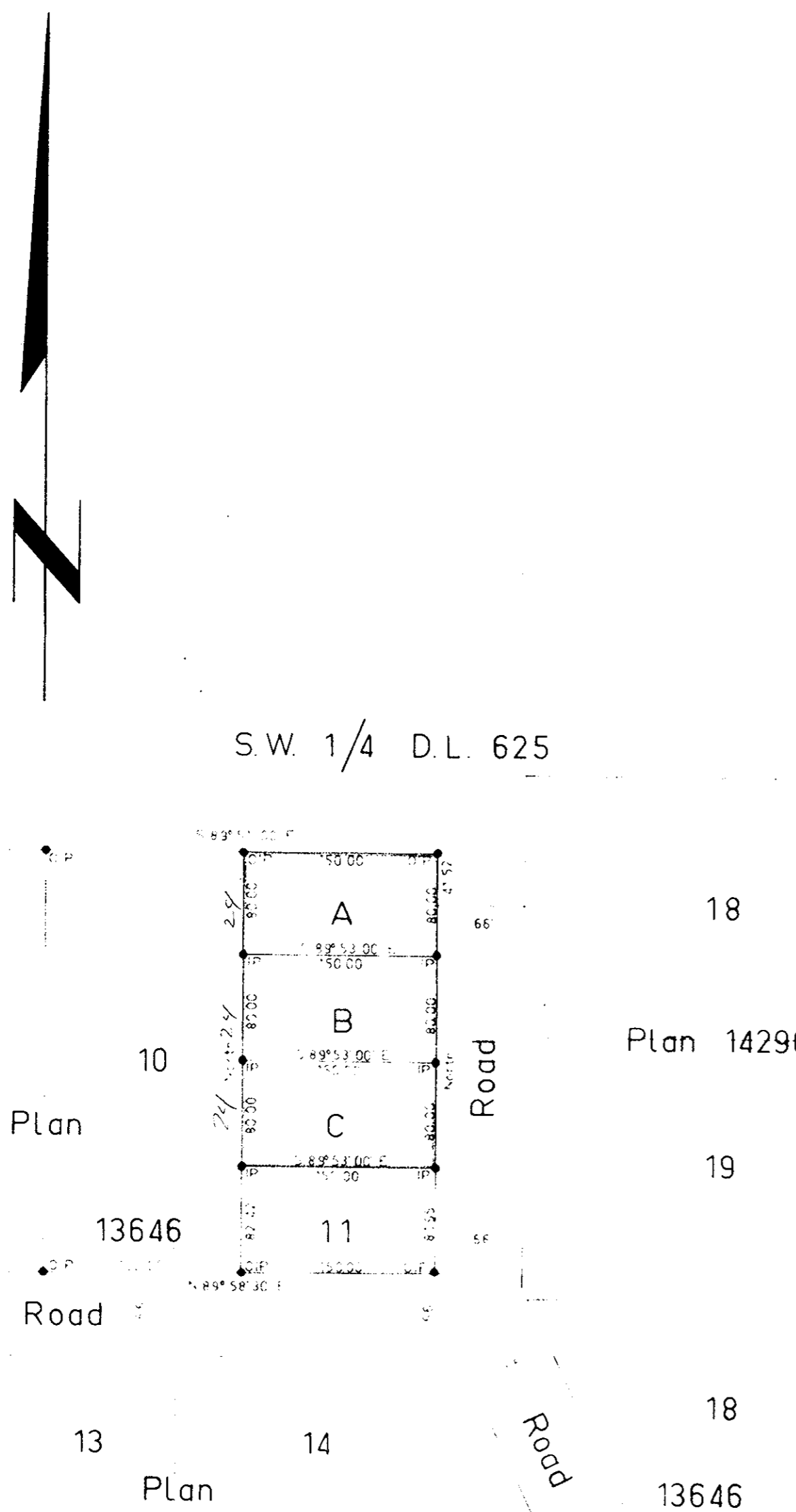

Bearings are astronomic and are derived from  
 O.P.s on the S. Bdy of Lot 11 Plan 13646

- ⊙ P.con Standard Concrete Post
- ⊙ P.Rock Standard Rock Post
- PP Standard Pipe Post
- IP Standard Iron Post
- P Wooden Post
- L.P. Lead Plug
- Denoting "Old"
- WT. Denoting "Witness"

I, R. J. Goble of the City of Prince George,  
 British Columbia Land Surveyor, make oath and  
 say that I was present at and did personally  
 superintend the survey represented by this  
 plan and that the survey and plan are correct  
 The said survey was completed on  
 the 30th day of June 1965

Sworn before me at PRINCE GEORGE  
 this 12 day of JULY 1965

Approved under the Land Registry Act  
 on the 14th day of September 1965.

*[Signature]*  
 Approving Officer

*[Signature]*  
 Commissioner for Taking Affidavits  
 British Columbia  
 Witness James Baker

*[Signature]*  
 Owner  
 The Baker  
 Mrs. B. M. Baker

*[Signature]*  
 Witness  
 Doreen Dennis  
 (as to signatures of both owners)

20281  
 61751  
 12191  
 69276  
 88861  
 13954

McWilliam — Whyte — Serle — Goble				
B.C. Land Surveyors				
Kamloops — Prince George				
Checked	f	s	d	x
				Ref No 65114