

PLAN OF SUBDIVISION OF LOT 519, PLAN 15185, DISTRICT LOT 936, CARIBOO DISTRICT

LEGEND
Bearings are astronomic and are derived from
O.P.Lans. based on W. Bdy. Plan H-700.
Old concrete Posts found, shown ● O.P.Lans.
Old Iron Posts found, shown ● O.P.Lans.
Iron Posts set shown ● IP

Scale: 1 inch = 100 feet

LOT No.	AREA in sq. ft.	LOT No.	AREA in sq. ft.
1	5,000	12	49,180
2	126,510	13	15,065
3	59,218	14	168,699
4	51,926	15	131,34
5	281	16	27,944
6	52,865	17	29,515
7	50,445	18	27,638
8	48,027	19	48,028
9	46,242	20	33,317
10	58,369	21	58,203
11	60,792	22	81,351

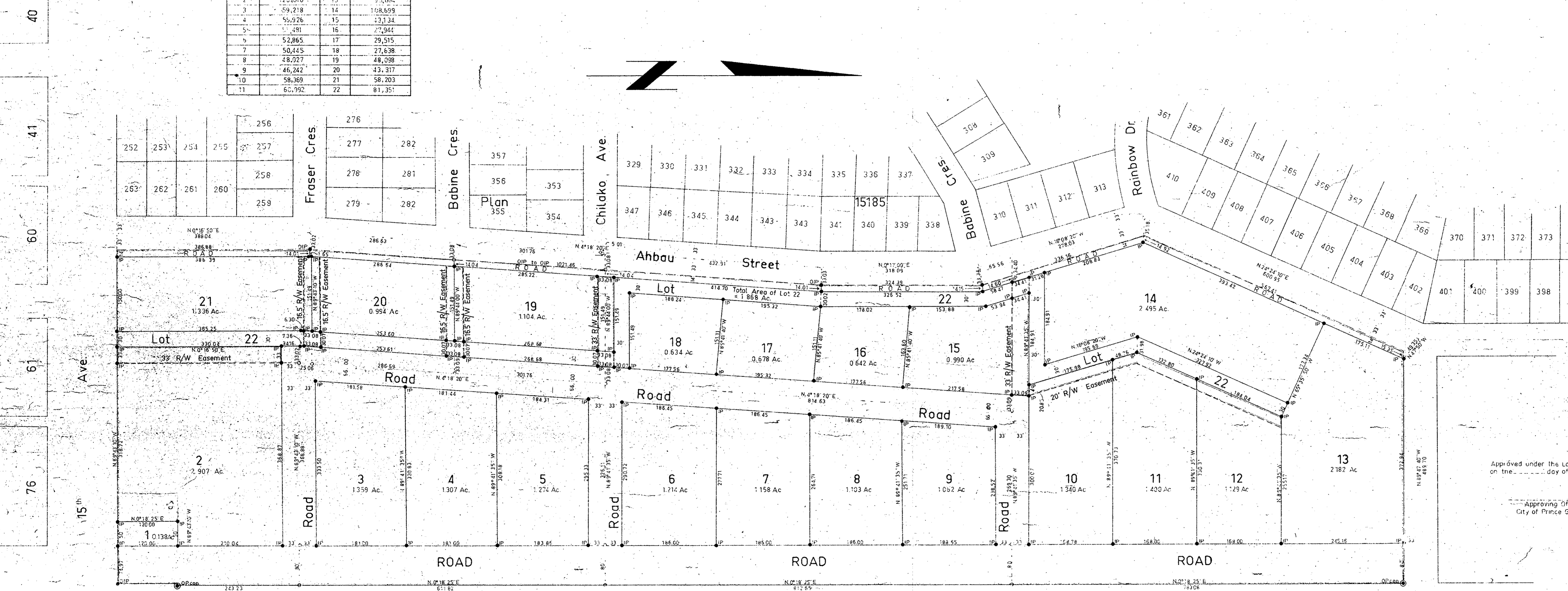
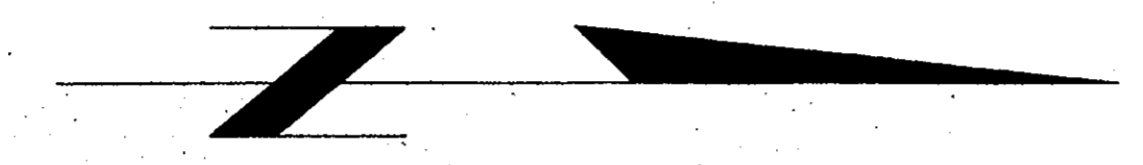

I, R. J. Goble of the City of Prince George, British Columbia Land Surveyor make oath and say that I was present at and did personally superintend the survey represented by this plan and that the survey and plan are correct.
The said survey was completed on the _____ day of _____ 19____

Approved under the Land Registry Act on the _____ day of _____ 19____

Approving Officer
City of Prince George

Sworn before me at Prince George this _____ day of _____ 19____

A Commissioner for taking affidavits within British Columbia

The Seal of the Corporation of the City of Prince George was affixed hereto in the presence of

Mayer _____

Clerk _____