

PLAN OF SUBDIVISION OF  
 LOT 1, PLAN 9394, DISTRICT LOT 2433 &  
 PART OF THE S.W. 1/4 DISTRICT LOT 2433  
 EXCEPT PLANS 3-7/111, 8349, 9394, 9517, 11011, 14447, 15312 &  
 PART OF THE N.W. 1/4 DISTRICT LOT 2433  
 EXCEPT PART LYING NORTH & WEST OF NORTH  
 WESTERLY BOUNDARY OF PLAN H-226 &  
 EXCEPT PLANS 11254, 15353, 15354  
 CARIBOO DISTRICT - BRITISH COLUMBIA  
 SCALE: 1" = 100'

PLAN No 15556  
 Deposited in the Land Registry  
 Office in Kamloops, B.C. this  
 26 day of Oct 1965

*[Signature]*  
 Registrar

NOTE: Bearings are astronomic, derived from the  
 East Boundary of the John Hart Highway Plan H-226.

LEGEND: ● OR denotes an old pipe post found.  
 ● OI denotes an old iron pin found.  
 ● OI denotes an old concrete monument found.  
 ● IP denotes an iron pin placed on this survey.

Easement for drainage purposes is shown outlined in green.

S.W. 1/4  
 D. 2432

S.E. 1/4  
 D.L. 2432

N. W. 1/4 D. L. 2433

N. E. 1/4 D. 2433

S. E. 1/4 D.L. 2433

S. W. 1/4 D. L. 2433

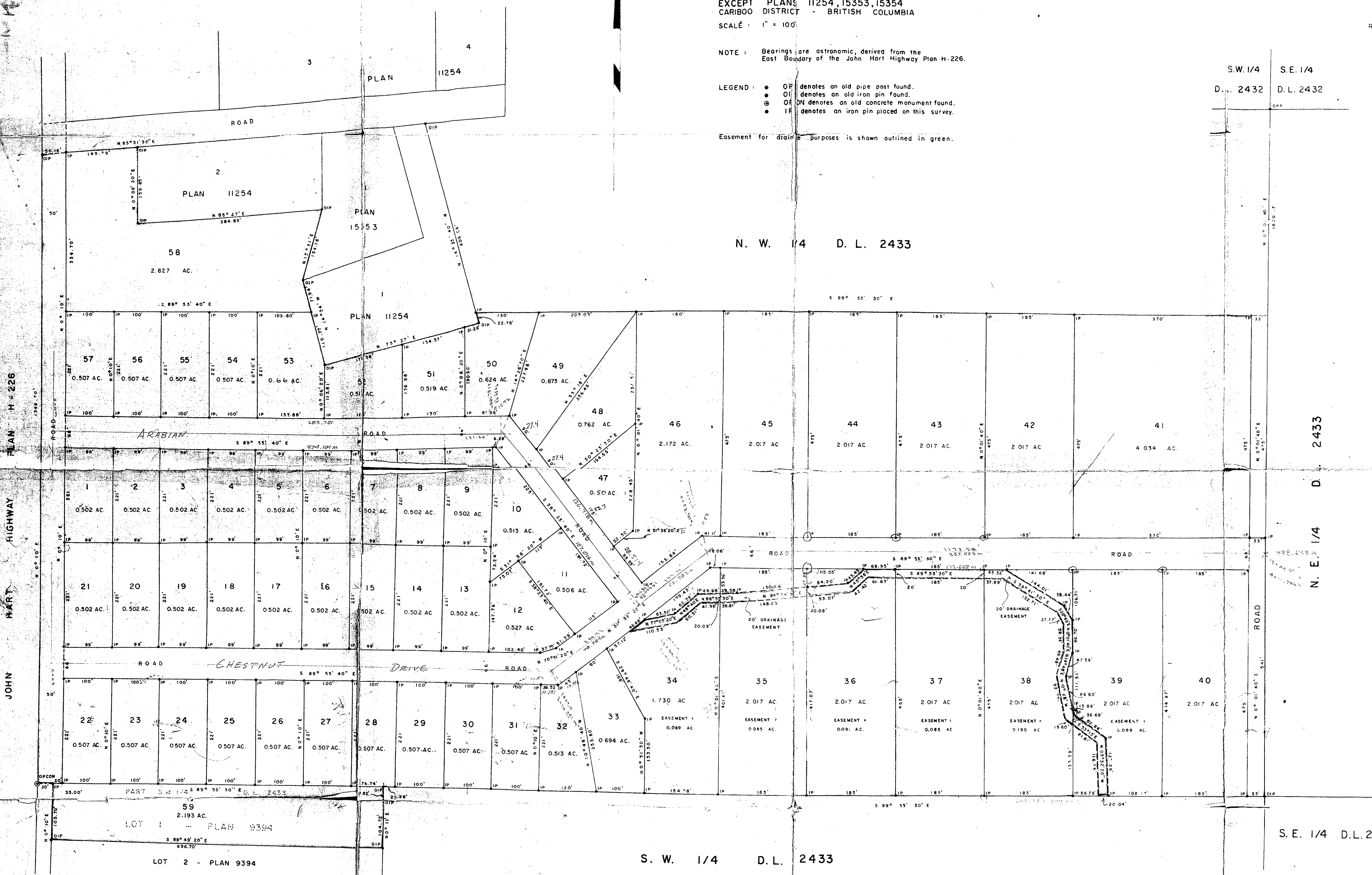

I, DONALD A. DUFFY, of the City of Prince George,  
 a British Columbia Land Surveyor make oath and say  
 that I was present at and did personally superintend  
 the survey represented by this plan and that the survey  
 and plan are correct. The said survey was completed  
 on the 7th day of September, 1965.

Sworn before me this 27th  
 day of SEPTEMBER, 1965.

*[Signature]*  
 A Commissioner for taking Affidavits  
 within the Province of British Columbia.

Owner: *[Signature]*  
 Witness: *[Signature]*  
 Owner: *[Signature]*  
 Witness: *[Signature]*

Approved under the Land Registry Act  
 this 14th day of September, 1965.

*[Signature]*  
 Approving Officer, Dept. of Highways.

W. D. FISHER & ASSOCIATES  
 LAND SURVEYORS & TOWN PLANNERS  
 PRINCE GEORGE B.C.  
 AT 6-19 470