

PLAN No 15530

Deposited in the Land Registry Office at Kamloops, B.C. this 13th day of October, 1965.

Registrar *[Signature]*

PLAN OF SUBDIVISION OF PART OF S. E. 1/4 DISTRICT LOT 4047 EXCEPT PLANS 6894 & B 7335 & PART N.E. OF HART HIGHWAY PLAN H-226 CARIBOO DISTRICT - BRITISH COLUMBIA

SCALE: 1" = 200'

NOTE: Bearings are astronomic, derived from the West Boundary of the John Hart Highway Plan H-226.

LEGEND: • OPP denotes an old pipe post found. • OIP denotes an old iron pin found. • IP denotes an iron pin placed on this survey.

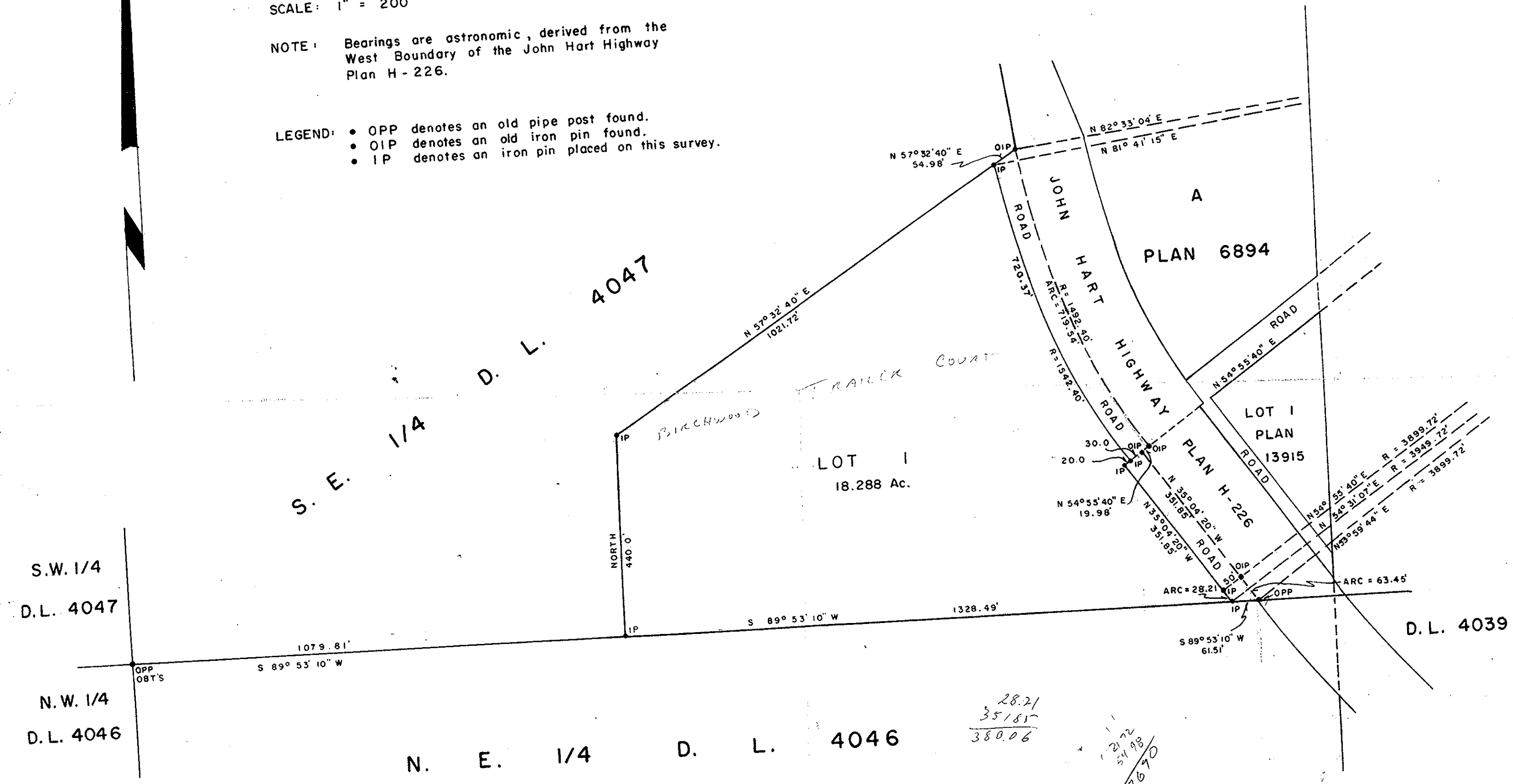

S.W. 1/4 D.L. 4047

N.W. 1/4 D.L. 4046

N. E. 1/4 D. L. 4046

D.L. 4039

I, DONALD A. DUFFY, of the City of Prince George, a British Columbia Land Surveyor make oath and say that I was present at and did personally superintend the survey represented by this plan and that the plan and survey are correct. The said survey was completed on the 7th day of July, 1965.

[Signature]
D. A. Duffy
B.C.L.S.

Sworn before me this 12th day of JULY, 1965.

[Signature]
A Commissioner for taking Affidavits within the Province of British Columbia.

[Signature]
Owner

[Signature]
Witness

[Signature]
Owner

Witness

Approved under the Land Registry Act this 17th day of August, 1965.

[Signature]
Approving Officer, Dept. of Highways.

W.D. USHER & ASSOCIATES
LAND SURVEYORS
PRINCE GEORGE - B.C.
AU 2-4 156B

1960/1560871