

Plan of Subdivision of
Part of N.E. 1/4 of District Lot 750
Cariboo District

Scale: 1 inch = 200 feet

PLAN No 15470

Deposited in the Land Registry Office
at Kamloops on the 23rd day of September 1965.

[Signature]
Registrar

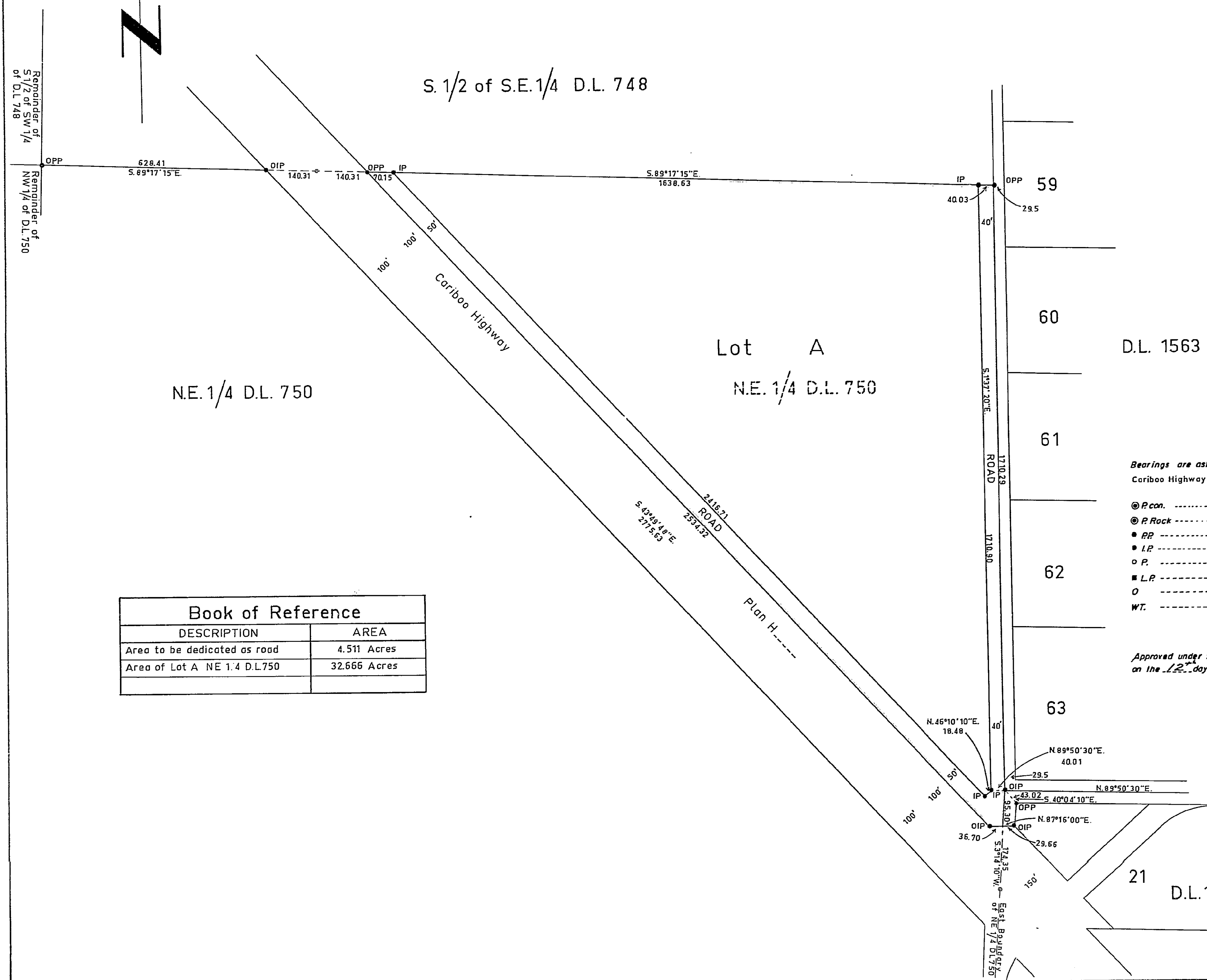

Book of Reference	
DESCRIPTION	AREA
Area to be dedicated as road	4.511 Acres
Area of Lot A NE 1/4 D.L. 750	32.666 Acres

Bearings are astronomic and are derived from Cariboo Highway Plan -----

© P.con. ----- Standard Concrete Post.
 © P.Rock ----- Standard Rock Post.
 ● P.P. ----- Standard Pipe Post.
 ● I.P. ----- Standard Iron Post.
 ○ P. ----- Wooden Post.
 ■ L.P. ----- Lead Plug.
 O ----- Denoting "Old"
 WT. ----- Denoting "Witness"

I, B. J. Goble, of the city of Prince George, British Columbia Land Surveyor, make oath and say that I was present at and did personally superintend the survey represented by this plan and that the survey and plan are correct.

The said survey was completed on the 23rd day of March, 1965.

[Signature]

Sworn before me at PRINCE GEORGE, B.C. this 25th day of April, 1965.

Approved under the Land Registry Act on the 12th day of May, 1965.

[Signature]
Approving Officer
Department of Highways

[Signature]
A commissioner for taking affidavits within British Columbia.

Owner *[Signature]*
Witness *[Signature]*
Witness *[Signature]*

REAPPROVED:
[Signature]
APPROVING OFFICER, DEPT. OF HIGHWAYS
AUGUST 19, 1965.

Checked	f	s	d	x	
	/	/	/	/	3
Ref. No. 64316					
McWilliam - Whyte - Serle - Goble B.C. Land Surveyors Kamloops - Prince George.					