

PLOTTED (FA) (GA)

PLAN N<sup>o</sup> 15375  
Deposited in the Land Registry  
Office at Kamloops, B.C. this  
16th day of AUGUST, 1965.

*[Signature]*  
Registrar

PLAN OF SUBDIVISION OF PART OF  
THE NORTH HALF OF  
DISTRICT LOT 1597 EXCEPT PLAN 14967  
CARIBOO DISTRICT - BRITISH COLUMBIA

SCALE: 1" = 200'

NOTE: Bearings are astronomic, derived from the south  
boundary of the N. 1/2 of D.L. 1597 as shown  
on Plan 14967.

LEGEND: ● OIP denotes an old iron pin found.  
● IP denotes an iron pin placed on this survey.  
● PP denotes a pipe post placed on this survey.

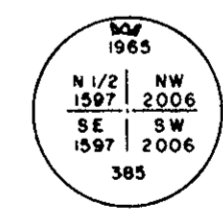
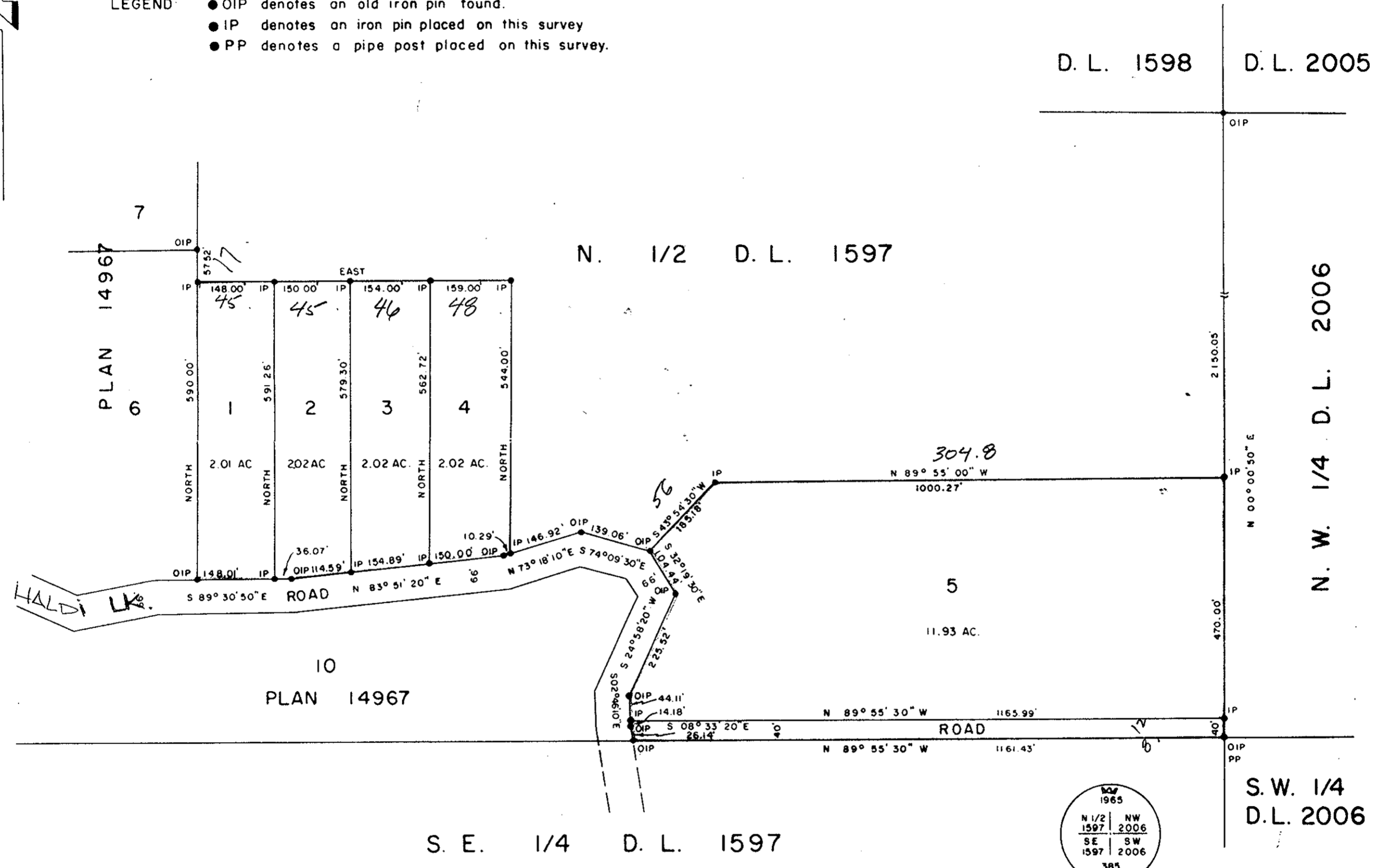

MADE BY  
10" BIRCH S 06° E 13.3'  
4" BALSAM S 42° E 9.5'

I, DONALD A. DUFFY of the City of Prince George, a  
British Columbia Land Surveyor, make oath and say that I  
was present at and did personally superintend the survey  
represented by this plan and that the survey and plan  
are correct. The said survey was completed on the  
15th day of July, 1965.

*[Signature]*  
B.E.L.S.

Sworn before me this 19th  
day of JULY, 1965.

*[Signature]*  
A Commissioner for taking Affidavits  
within the Province of British Columbia.

*[Signature]*  
Owner  
*[Signature]*  
Witness

Approved under the Land Registry Act  
this 21st day of July, 1965.

*[Signature]*  
Approving Officer, Dept. of Highways.

W.D. USHER & ASSOCIATES  
LAND SURVEYORS  
PRINCE GEORGE - B.C.  
AD-50 1631