

PLAN No 15354

PLAN OF SUBDIVISION OF PART OF
N.W. 1/4 DISTRICT LOT 2433
EXCEPT PART LYING NORTH AND WEST OF NORTH WESTERLY
BOUNDARY OF PLAN H-226, & EXCEPT PLAN H254.
CARIBOO DISTRICT - BRITISH COLUMBIA
SCALE: 1" = 200'

Deposited in the Land Registry
Office in Kamloops, B.C. this
4th day of August, 1963

[Signature]
Registrar

NOTE: Bearings are astronomic, derived from the
North Boundary of the N.W. 1/4 District Lot
2433 as shown on John Hart Highway,
Plan H-226.

LEGEND: • OIP denotes an old iron pin found.
• IP denotes an iron pin placed on this survey.
• OPP denotes an old pipe post found.

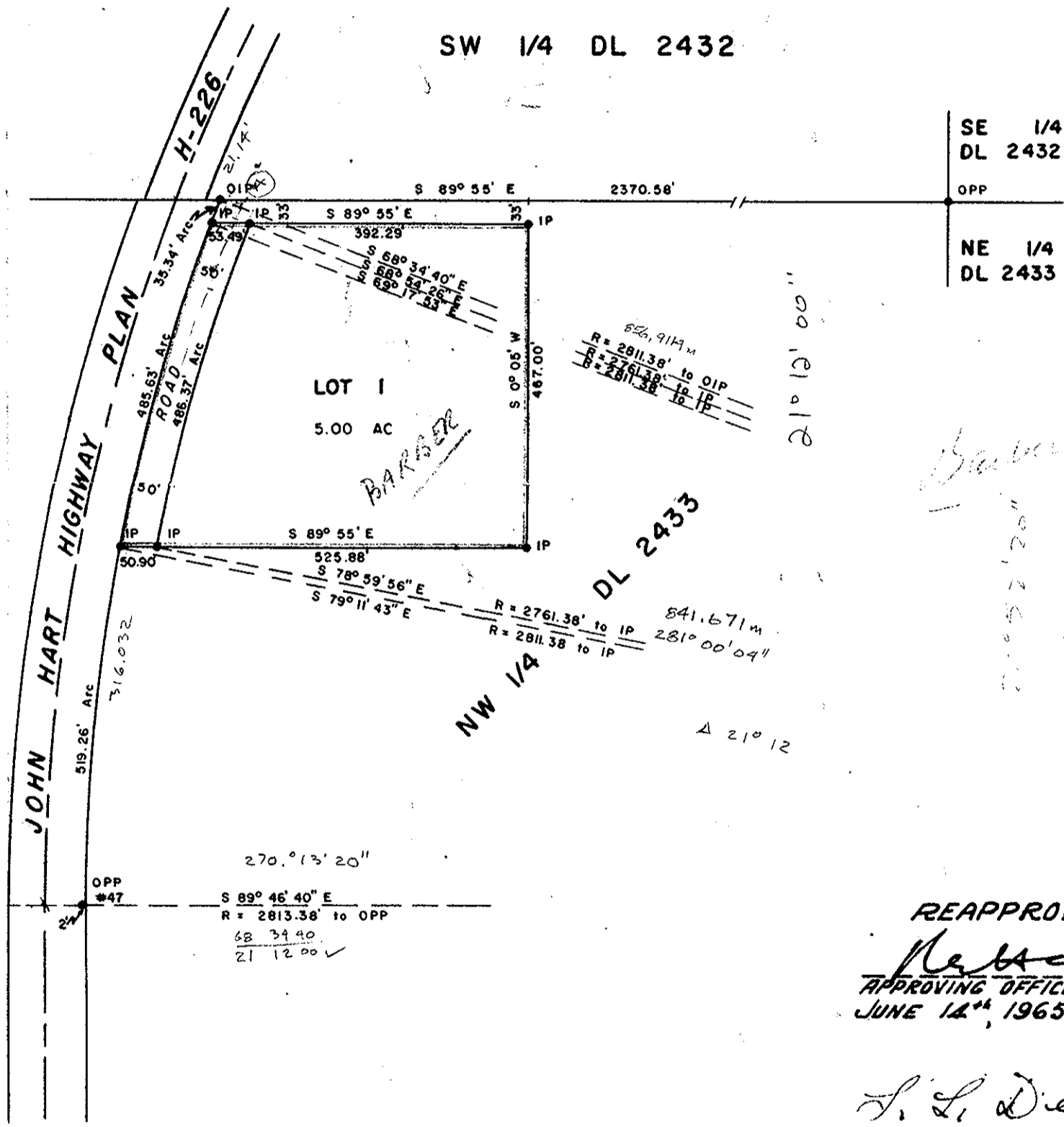

SE 1/4
DL 2432
OPP
NE 1/4
DL 2433

REAPPROVED:
[Signature]
APPROVING OFFICER, DEPT. OF HWYS.
JUNE 14th, 1965.

S. L. Deen
Owner
[Signature]
Witness

I, W.D. USHER, of the City of Edmonton, a British Columbia
Land Surveyor, make oath and say that I was present at
and did personally superintend the survey represented by
this plan and that the survey and plan are correct. The
said survey was completed on the 11th day of April, 1963.

[Signature]
W.D. Usher
B.C.L.S.

Sworn before me this 6 day of June, 1963.

[Signature]
A Notary Public

REAPPROVED:
[Signature]
APPROVING OFFICER, DEPT. OF HWYS.
OCTOBER 21st, 1964.

Approved under the Land Registry Act
this 6th day of July, ~~1963~~ 1964.

[Signature]
Approving Officer, Dept. of Highways
REAPPROVED, OCT

APPROVING OFFICER, D