

alip
 Registrar

PLAN OF SUBDIVISION OF PART OF
 LOT 2 - PLAN 6759
 DISTRICT LOT 925
 CARIBOO DISTRICT - BRITISH COLUMBIA
 SCALE: 1" = 100'

NOTE: Bearings are astronomic, derived from the
 North Boundary of Lot 2, Plan 6759.

LEGEND: ● OIP denotes an iron pin found.
 ● IP denotes an iron pin placed on this survey.

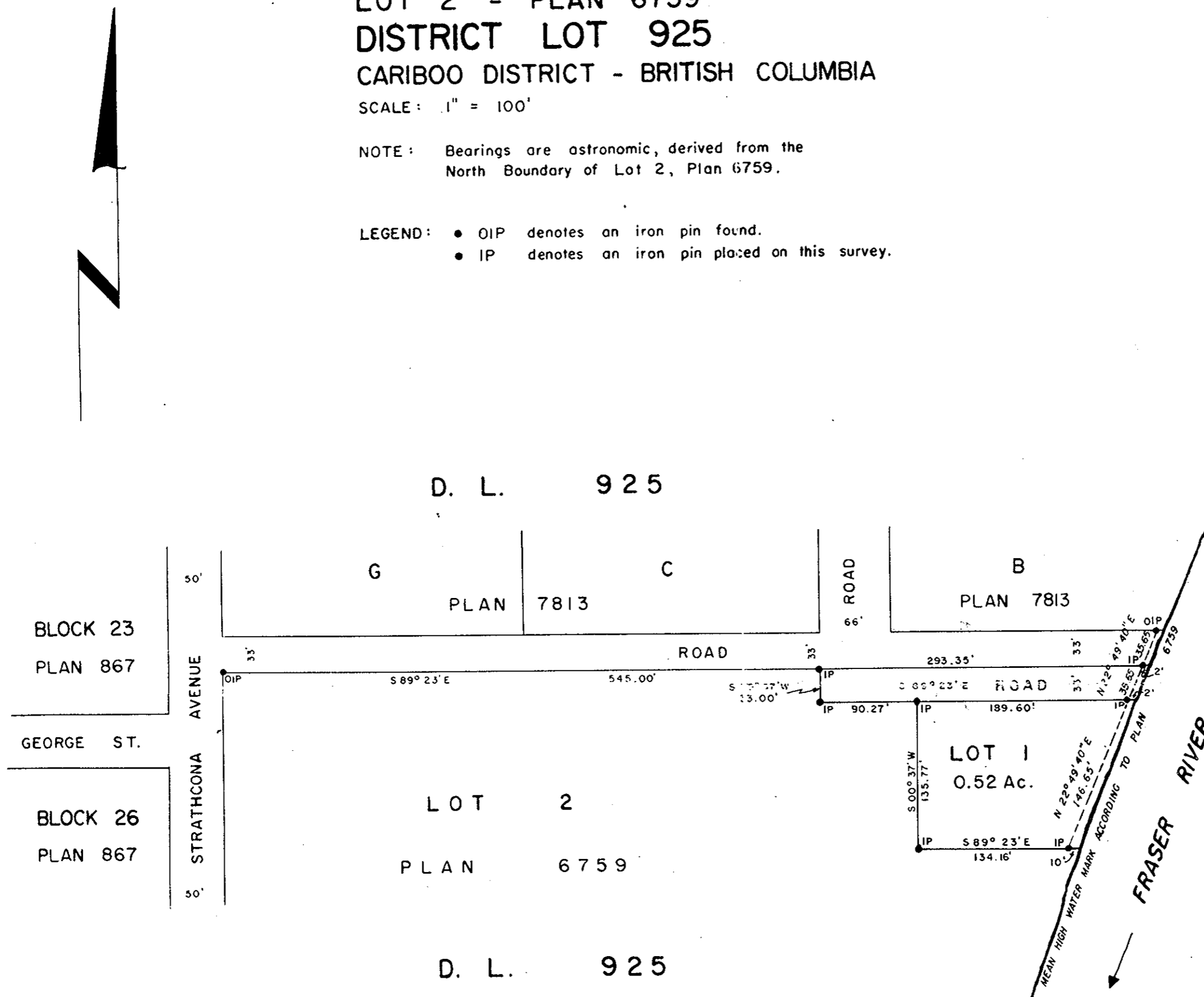

I, DONALD A. DUFFY, of the City of Prince George,
 a British Columbia Land Surveyor, make oath and say
 that I was present at and did personally superintend
 the survey represented by this plan and that the survey
 and plan are correct. The said survey was completed
 on the 12th day of December, 1964.

Donald A. Duffy
 B.C.L.S.

Sworn before me this 19th
 day of Dec., 1964.

W.D. Usher
 A Commissioner for taking Affidavits
 within the Province of British Columbia,

George Albert Sinclair
 Owner

W.D. Usher
 Witness

Approved under the Land Registry Act
 this 14th day of January, 1965.

W.D. Usher
 Approving Officer, Dept. of Highways.