

Plan of Subdivision of Part
of the North West 1/4 of District Lot 2424
Cariboo District
Scale: 1" = 100'

Plan No 14886

Deposited in the Land Registry Office at Kamloops, B.C.
this 22 day of December 1965

[Signature]
Registrar

D. L. 2425

Total: 2638.07
N 89° 53' 30" E

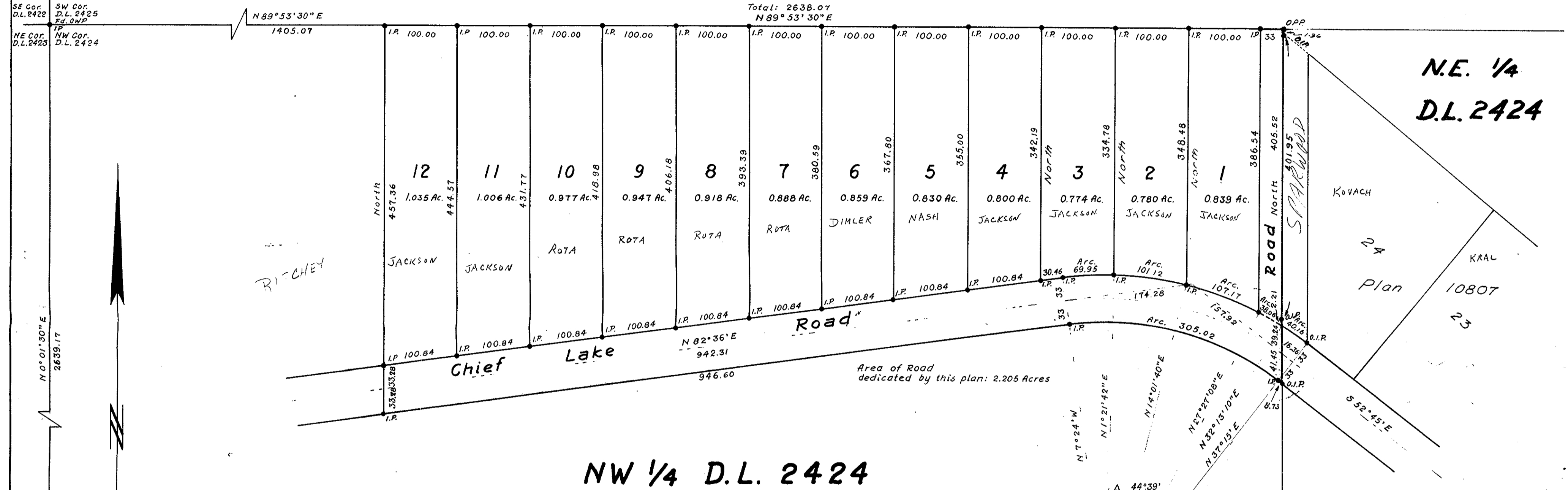

SE Cor. D.L. 2422
SW Cor. D.L. 2425
NE Cor. D.L. 2423
NW Cor. D.L. 2424

N 0° 01' 30" E
2639.17

SW Cor. of NW 1/4 D.L. 2424
ONP
IP

LEGEND
Bearings are astronomic and are derived from the East boundary of the NW 1/4 D.L. 2424 as North
Old standard pipe posts found shown • O.R.P.
Old iron posts found shown • O.I.P.
Iron posts set shown • I.P.

Lavinia Elga Jones
James Harder
OWNER
witness
To be signatures

Approved under the Land Registry Act
this 22nd day of December 1965
[Signature]
Approving Officer
Dept. of Highways, Victoria, B.C.

Δ 44°39'
Dc 13°30'
ST 174.28
LR 424.41
e Arc. 330.74

I, R.J. Goble, of the city of Prince George, British Columbia Land Surveyor, make oath and say that I was present at, and did personally superintend the survey represented by this plan and that the survey and plan are correct. The said survey was completed on the 7th day of September 1960

Sworn before me at the city of Prince George
this 7th day of September 1960

[Signature]
A Commissioner for taking oaths
within British Columbia

McWilliam-Whyte-Serle & Goble
British Columbia Land Surveyors