

PLAN OF SUBDIVISION OF PART OF THE N.E. 1/4 OF DISTRICT LOT 954 AND LOT 2 PLAN 11319, CARIBOO DISTRICT

Plan No 14843 **FLOTTED (NM)**

Deposited in the Land Registry Office at Kamloops, B.C. this 5 day of Feb 1965

Scale: 1" = 100'

LEGEND

Bearings are astronomic and are derived from the South boundary of Lot 2 Plan 11319 shown as S 89° 40' 30" E

- Old iron posts found, shown: ● OIP
- Iron posts set, shown: ● IP

[Signature]
Registrar

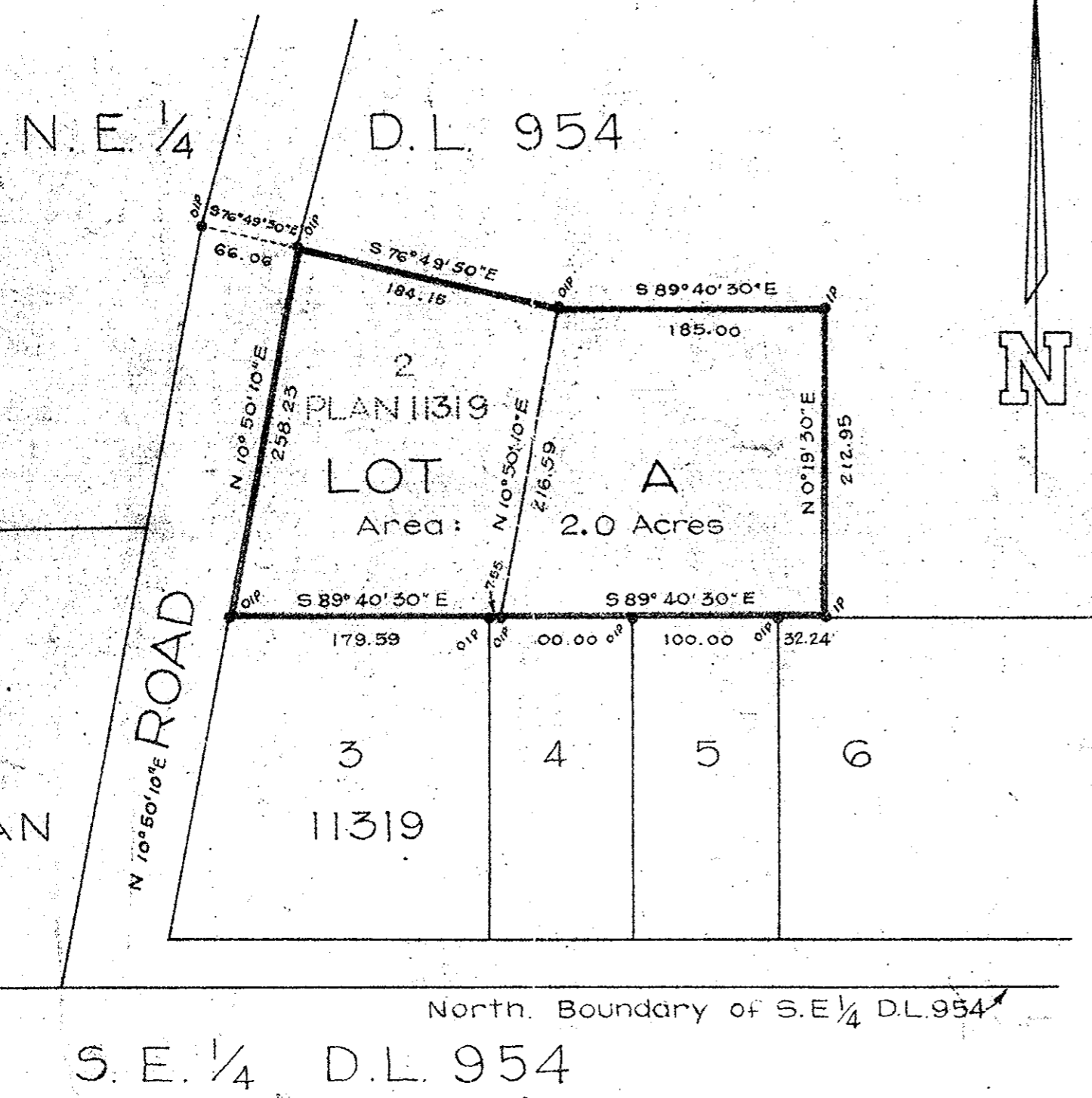

I, W. C. Serle, of the city of Prince George, British Columbia Land Surveyor make oath and say that I was present at and did personally superintend the survey represented by this plan and that the survey and plan are correct. The said survey was completed on the 11th day of May 1962

[Signature]

B.C.L.S.

Sworn before me this 14 day of MAY 1962

[Signature]
A Commissioner for taking affidavits within British Columbia

Approved under the Land Registry Act this 13th day of January 1964

REAPPROVED:
[Signature]
APPROVING OFFICER, DEPT. OF HWYS.
MAY 12, 1964.

[Signature]
Approving Officer, Dept of Highways

REAPPROVED:
[Signature]
APPROVING OFFICER, DEPT. OF HWYS.
DECEMBER 14, 1964.

[Signature]
Charles Beaupre Owner
[Signature] OWNER IN TRUST

[Signature] Witness

Mc WILLIAM · WHYTE · SERLE & GOBLE
BRITISH COLUMBIA LAND SURVEYORS
REF N° 62098