

Plotted (FL)

PLAN No 14830  
Deposited in the Land Registry  
Office at Kamloops, B.C. this  
4 day of Jan, 1965

*[Signature]*  
Registrar

PLAN OF SUBDIVISION OF  
LOT 2 - PLAN 13412  
DISTRICT LOT 10226  
CARIBOO DISTRICT - BRITISH COLUMBIA  
SCALE: 1" = 100'

NOTE: Bearings are astronomic, derived from the south boundary of D. L. 10226 as shown on plan 13412.  
Easements for drainage purposes are shown outlined in green.

LEGEND: ●OPP denotes an old pipe post found.  
●OIP denotes an old iron pin found.  
●IP denotes an old iron pin placed on this survey.

LOT 1, PLAN 13412, D. L. 10226

2604.18  
2540.97

LOT 1  
PLAN 8693

D. L. 2607

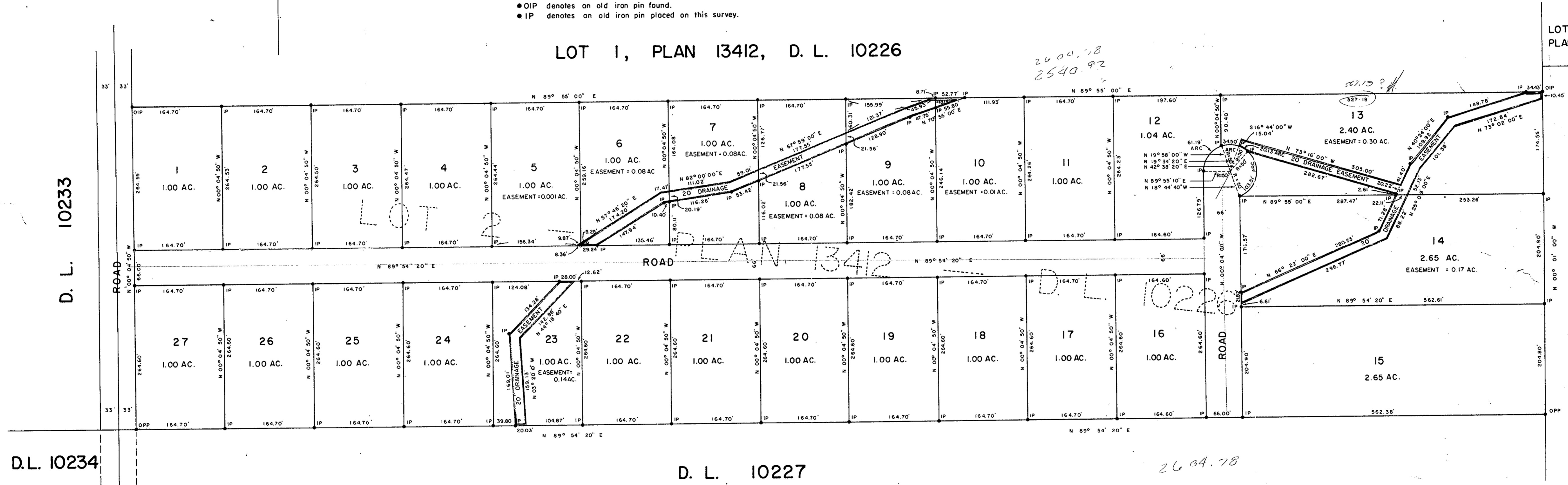

I, DONALD A. DUFFY, of the City of Prince George, a British Columbia Land Surveyor, make oath and say that I was present at and did personally superintend the survey represented by this plan and that the survey and plan are correct. The said survey was completed on the 8th day of December, 1964.

*[Signature]*  
B.C.L.S.

Sworn before me this  
22nd day of December, 1964.

*[Signature]*  
A Commissioner for taking Affidavits  
within the Province of British Columbia.

*[Signature]*  
Owner  
*[Signature]*  
Witness

Approved under the Land Registry Act  
this 11 day of January, 1965.  
*[Signature]*  
Approving Officer, Dept. of Highways.