

PLAN OF SUBDIVISION OF PART OF
N. W. 1/4 DISTRICT LOT 2425
 EXCEPT PLAN 13794
 CARIBOO DISTRICT BRITISH COLUMBIA
 SCALE: 1" = 200'

PLAN No. **146.74**
 Deposited in the Land Registry
 Office at Kamloops B.C. this
8 day of Dec, 1964

[Signature]
 Registrar

NOTE: Bearings are astronomic, derived from the north boundary of N.E. 1/4 D.L. 2425 as shown on Plan 13794

LEGEND: ● OIP denotes an old iron pin found
 ● IP denotes an iron pin placed on this survey

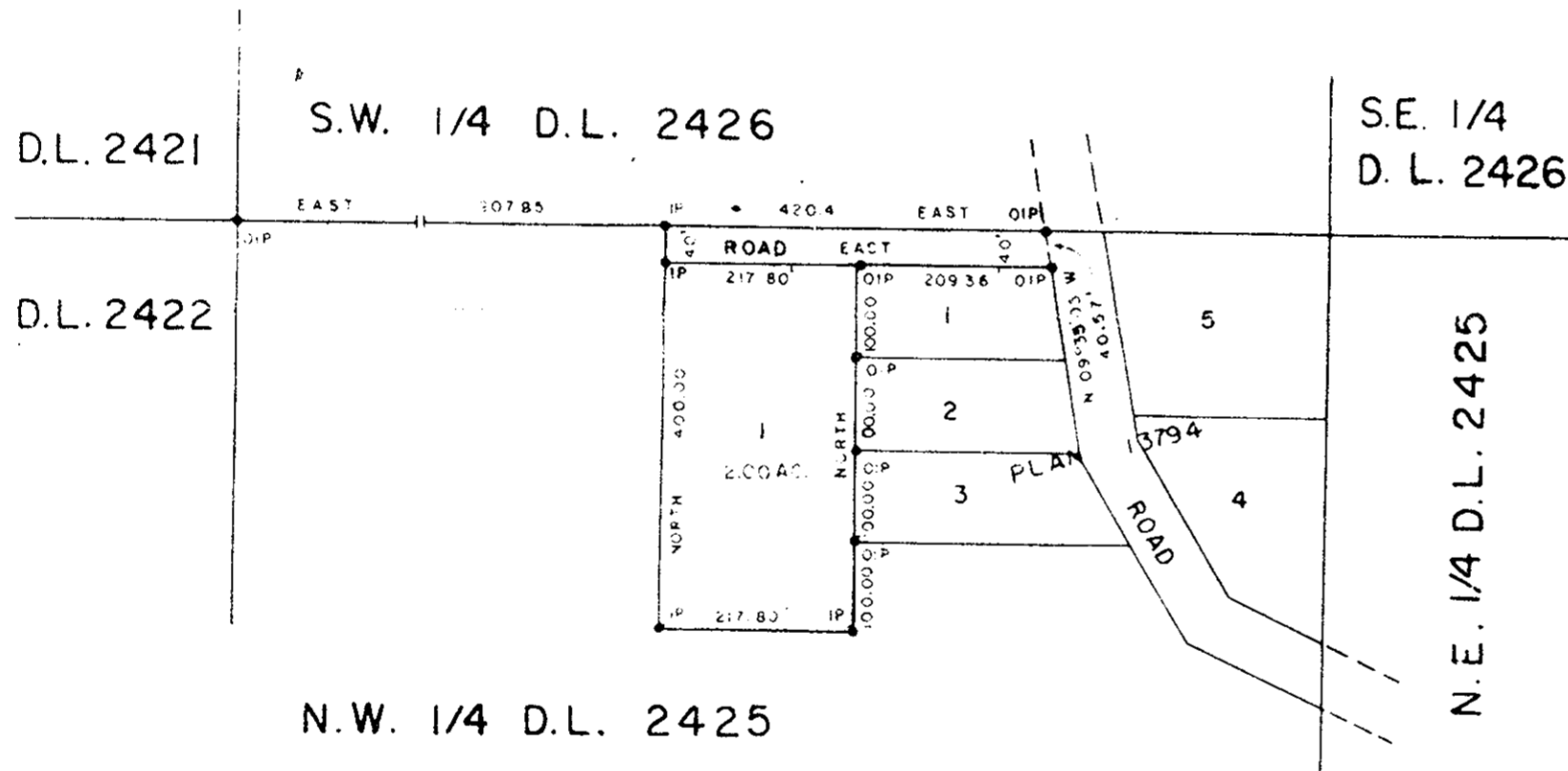

I, DONALD A. DUFFY of the City of Prince George, a British Columbia Land Surveyor, make oath and say that I was present at and did personally superintend the survey represented by this plan and that the survey and plan are correct. The said survey was completed on the 25th day of September, 1964

[Signature]
 D.A. Duffy
 B.C.L.S.

Sworn before me this 22
 day of October, 1964

[Signature]
 A Commissioner for taking Affidavits
 within the Province of British Columbia

[Signature]
 Mrs. Anne Anderson
 Owner

[Signature]
 P. L. Hickey
 Witness

Owner

[Signature]
 Witness

Approved under the Land Registry Act
 this 2nd day of November, 1964.

[Signature]
 Approving Officer, Dept. of Highways.