

LOT 17, BLK. 6  
PLAN 884  
D. L. 747

D. L. 748  
LOT 1  
PLAN 10552

PLAN OF SUBDIVISION OF PART OF  
BLOCK A  
DISTRICT LOT 751  
EXCEPT RIGHT-OF-WAY OF PACIFIC  
GREAT EASTERN RAILWAY, PLAN A-227  
CARIBOO DISTRICT - BRITISH COLUMBIA

PLAN No. **14660**  
Deposited in the Land Registry  
Office at Kamloops, B.C. this  
2 day of Dec, 1964  
*[Signature]*  
Registrar

SCALE: 1" = 200'

NOTE: Bearings are astronomic, derived from the east boundary of Block A, D.L. 751 as shown on D.F. 47544.

LEGEND: ● OIP denotes an old iron pin found.  
● IP denotes an iron pin placed on this survey.  
● PP denotes a pipe post placed on this survey.  
● OBT denotes an old bearing tree found.

D. L. 749

DETAIL  
NO SCALE

S. W. 1/4 D. L. 750

S. E. 1/4  
D. L. 750

FRASER RIVER

Plan 17024  
Plan 16751

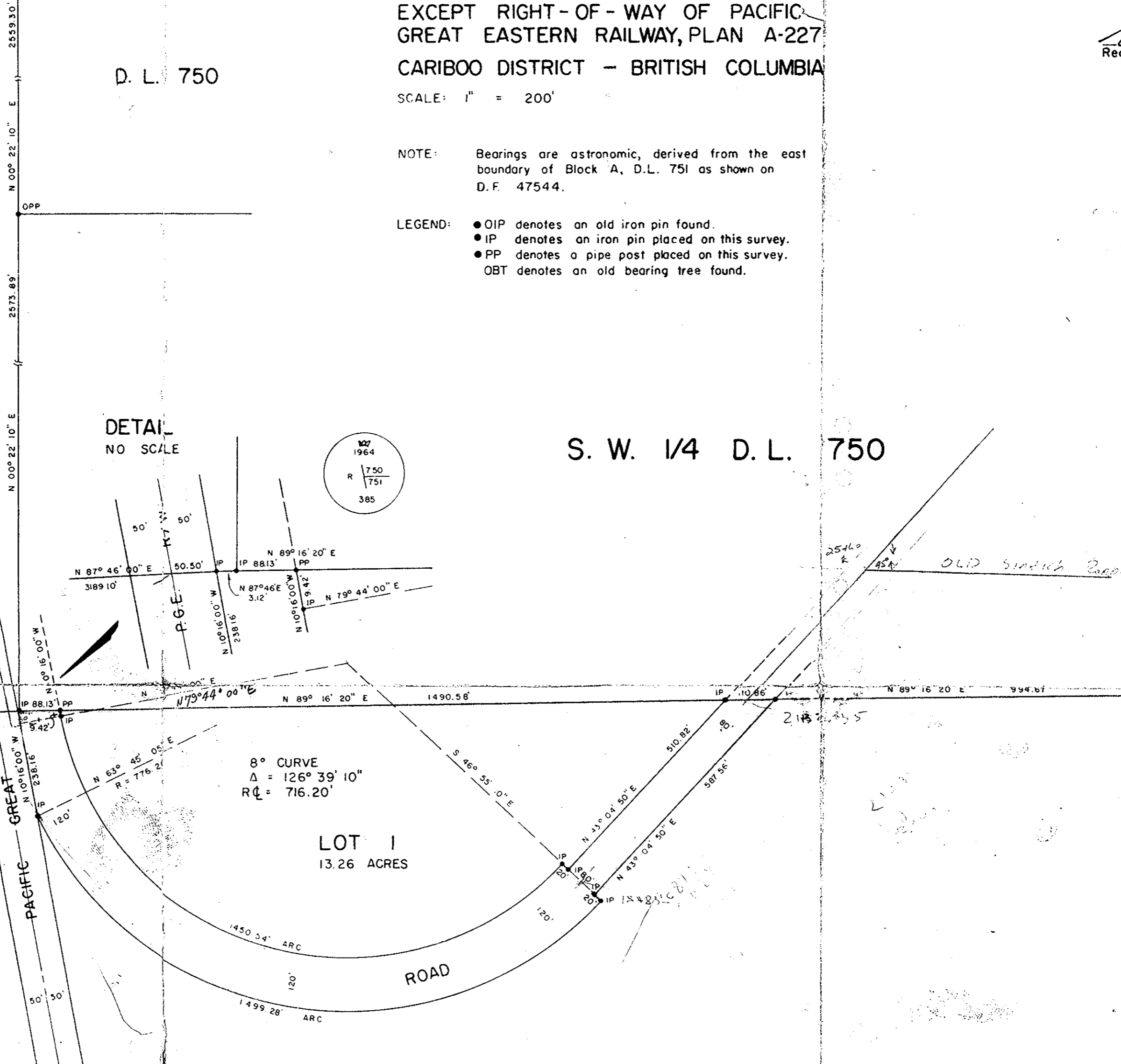

BLOCK A - D. L. 751

I, DONALD A. DUFFY of the City of Prince George, a British Columbia Land Surveyor, make oath and say that I was present at and did personally superintend the survey represented by this plan and that the survey and plan are correct. The said survey was completed on the 14th day of May, 1964.

*[Signature: D. Williams]*  
Owner

Approved under the Land Registry Act  
this 29 day of June, 1964.

*[Signature: M. H. ...]*  
Approving Officer, Dept. of Highways.

*[Signature: Scott Baldwin]*  
Witness

CENTRAL VENTURING LTD  
Owner  
*[Signature: J. Rossin]*  
Witness

REAPPROVED:  
*[Signature: H. ...]*  
APPROVING OFFICER, DEPT. OF HIGHWAYS  
NOVEMBER 16, 1964.

Sworn before me this 27  
day of JUNE, 1964.

*[Signature: M. ...]*  
A Commissioner for taking Affidavits within  
the Province of British Columbia.

BLK. B - D.L. 751

D. L. 1564A  
D. L. 1564