

Plan of Subdivision of Lot 14, and Parts of Lot 15
and Lot 13, Block 164, Plan 1268,
District Lot 343, Cariboo District
Scale 1" = 100'

Legend
Bearings are astronomic derived from the Center Line of
4th Ave as S 64° 16' E as shown on Plans M.330 and 1268
Old concrete monuments found, shown ○ OPcon
Old standard pipe post found, shown ● OPP
Old iron post found, shown ● OIP
Iron post set, shown ● IP
Lead Plug set, shown ■ LP

Plotted (JU)
PLAN 14394
Deposited in the Land Registry Office at Kamloops
this 15th day of October 1964
McWilliam
Registrar

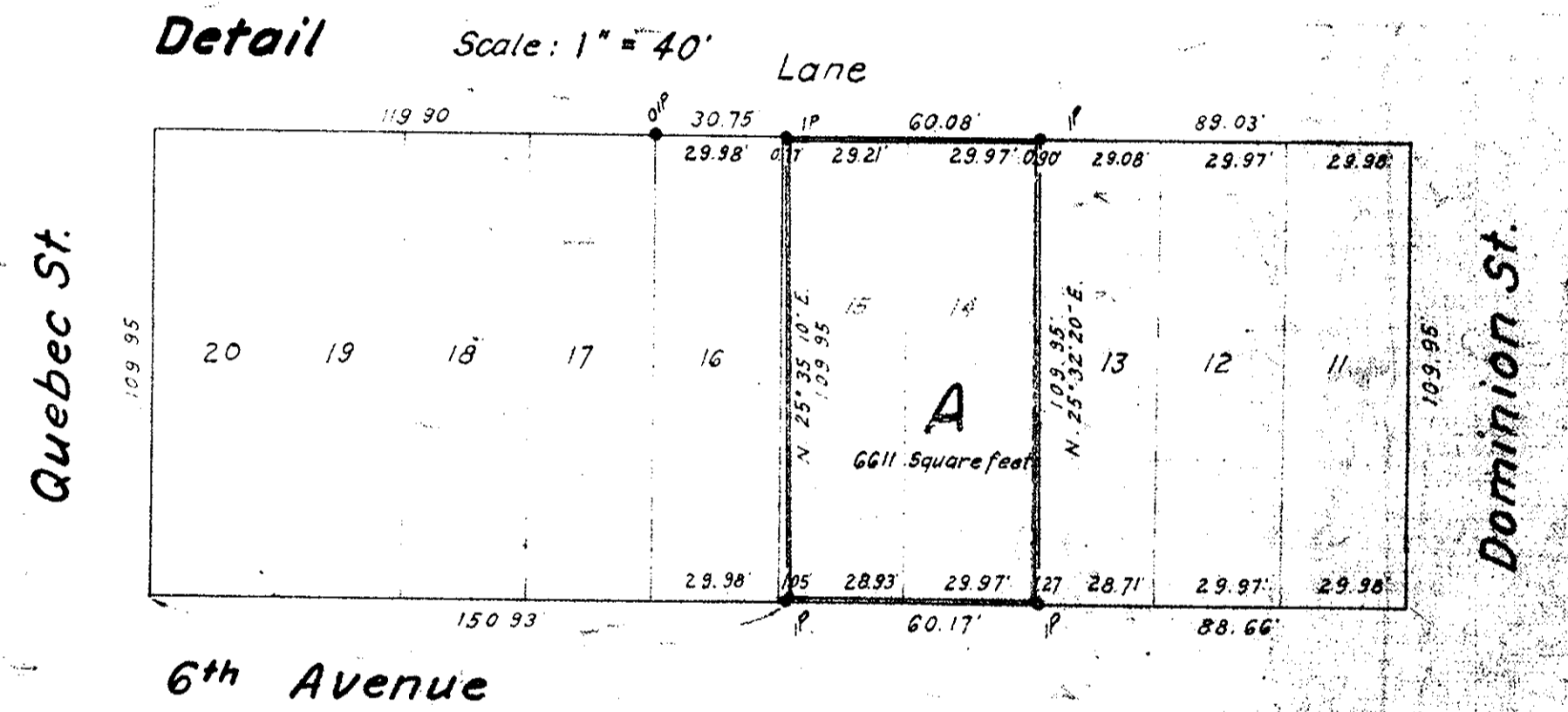
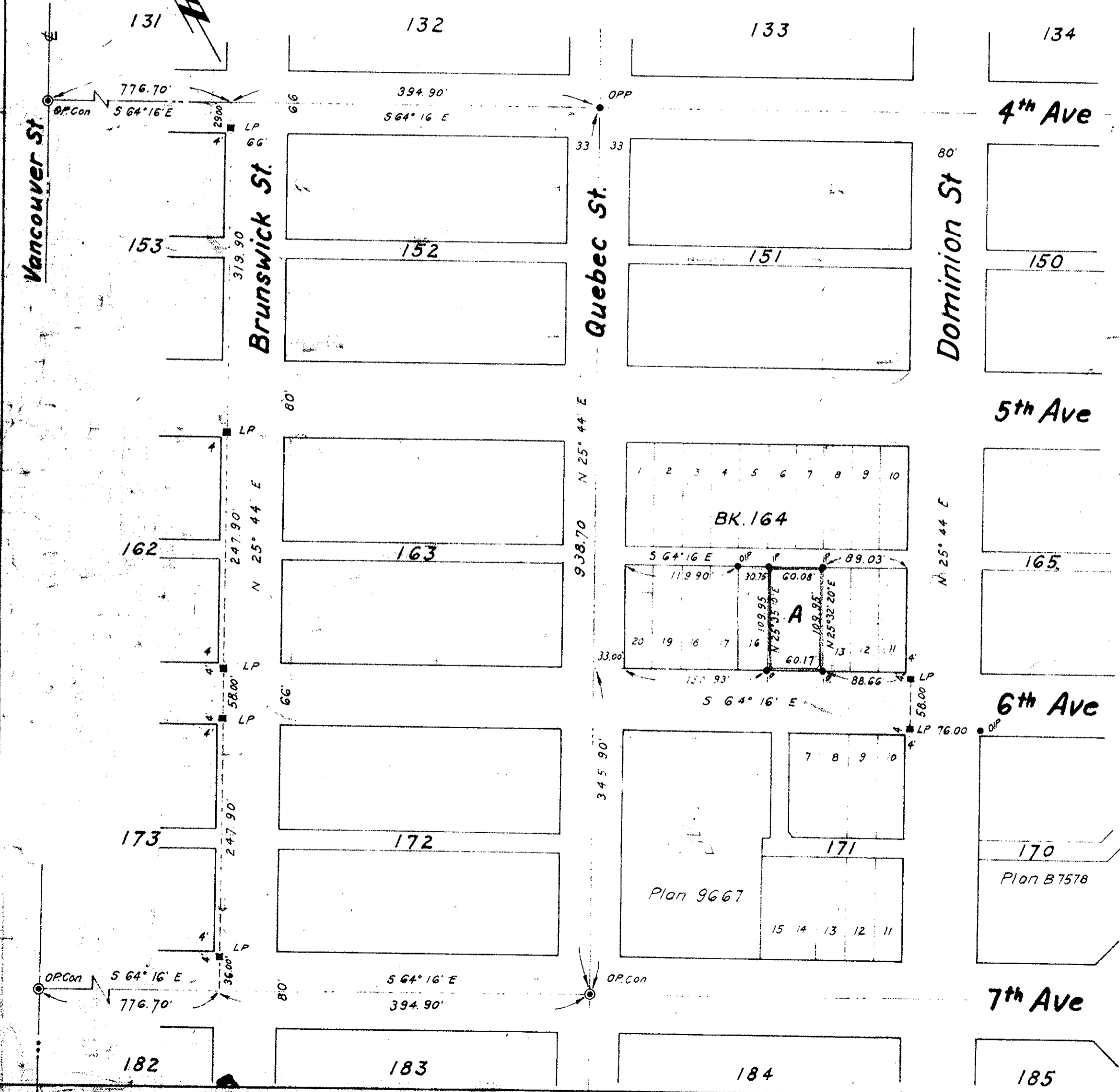

I, W.C. Serle, of the City of Prince George, British Columbia Land Surveyor
make oath and say that I was present at and did personally superintend the
Survey represented by this plan, and that the survey and plan are correct.
The said survey was completed on the 8th day of November 1962

Owner
[Signature]
Owner
[Signature]
Witness
[Signature]

Sworn before me
this 8th day of November 1962.
[Signature]
A Commissioner for taking affidavits
within British Columbia

[Signature]
B.C.L.S.
Approved under the Land Registry Act
this 15th day of August 1963
[Signature]
Approving Officer
City of Prince George, B.C.
AUG 6 1964 *[Signature]*

Prince George, Sash & Door Co Ltd
Mc William, Whyte, Serle & Goble
British Columbia Land Surveyors
President
[Signature]
Witness
[Signature]

checked A B C D Ref. No 62167