

Plan of Subdivision of Part of the East Half  
of the N.W. 1/4 of District Lot 1599  
except Plans 10790, 13527, 13535  
and Part of Lot 1, Plan 10790  
District Lot 1599, Cariboo District  
Scale: 1 inch = 100 feet

Plan No 14373  
Deposited in the Land Registry Office at Kamloops, B.C.  
this 24 day of Aug 1964.

*[Signature]*  
Registrar

Legend  
Bearings are astronomic and are derived from  
the East bdy of Lots 31 to 45, Plan 13527.  
Old Iron Post found, shown • OIP  
Iron Post set, shown • IP

Lot 11, Plan 10790

Northern Trans-Provincial Highway No 16  
Plan H-705

Access Road

Lot 1  
Plan 13535

Remainder of the East Half  
of the N.W. 1/4 of D.L. 1599  
Area: 17.05 Acres

Road  
PLAN 11601

Road

PLAN 10790

601

f of the N.W. 1/4 of D.L. 1599

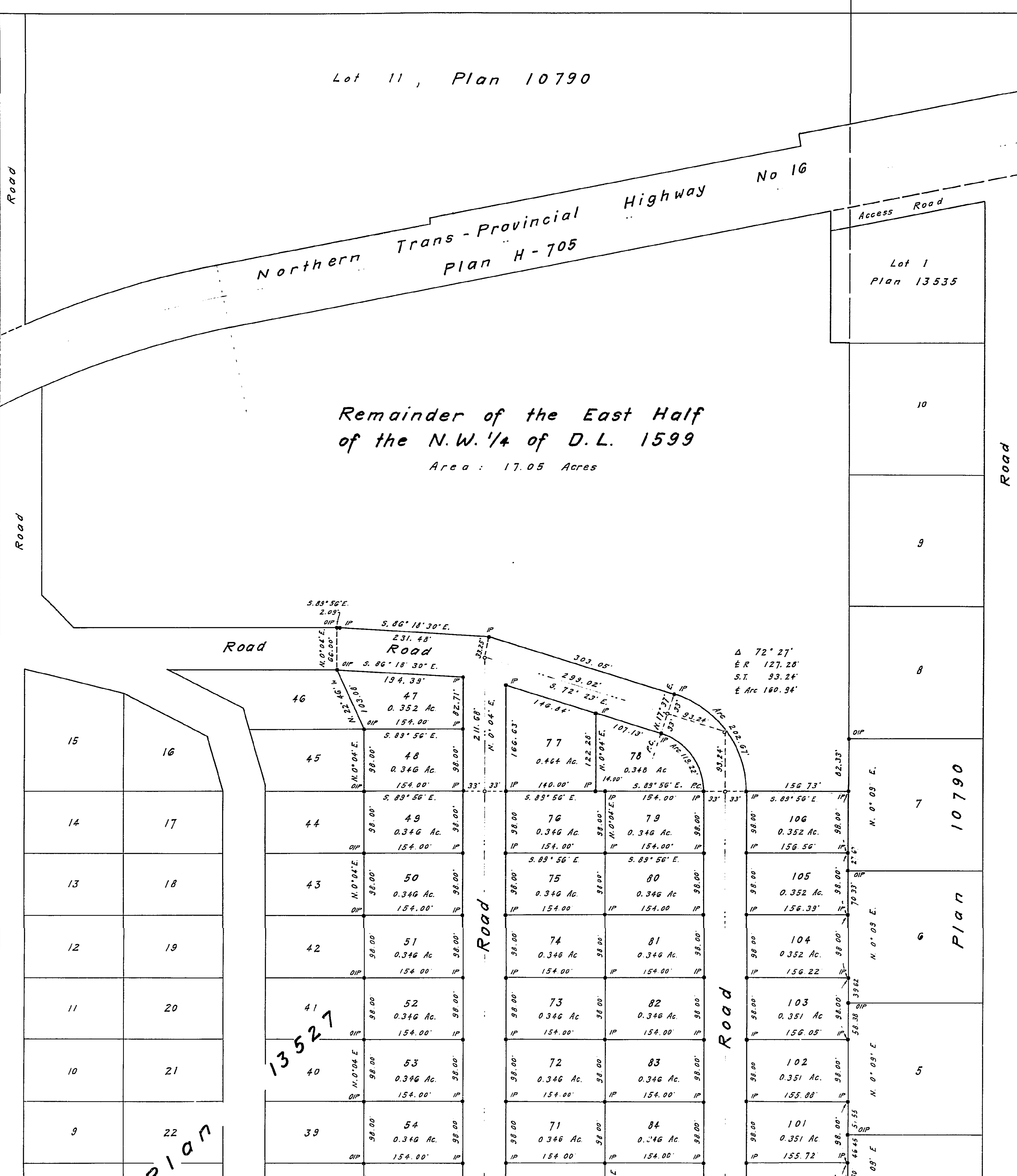

Northern Trans Plan H-705

Remainder of the East Half of the N.W. 1/4 of D.L. 1599

Area: 17.05 Acres

Lot 1 Plan 13535

West Half of the N.W. 1/4 of D.L. 1599

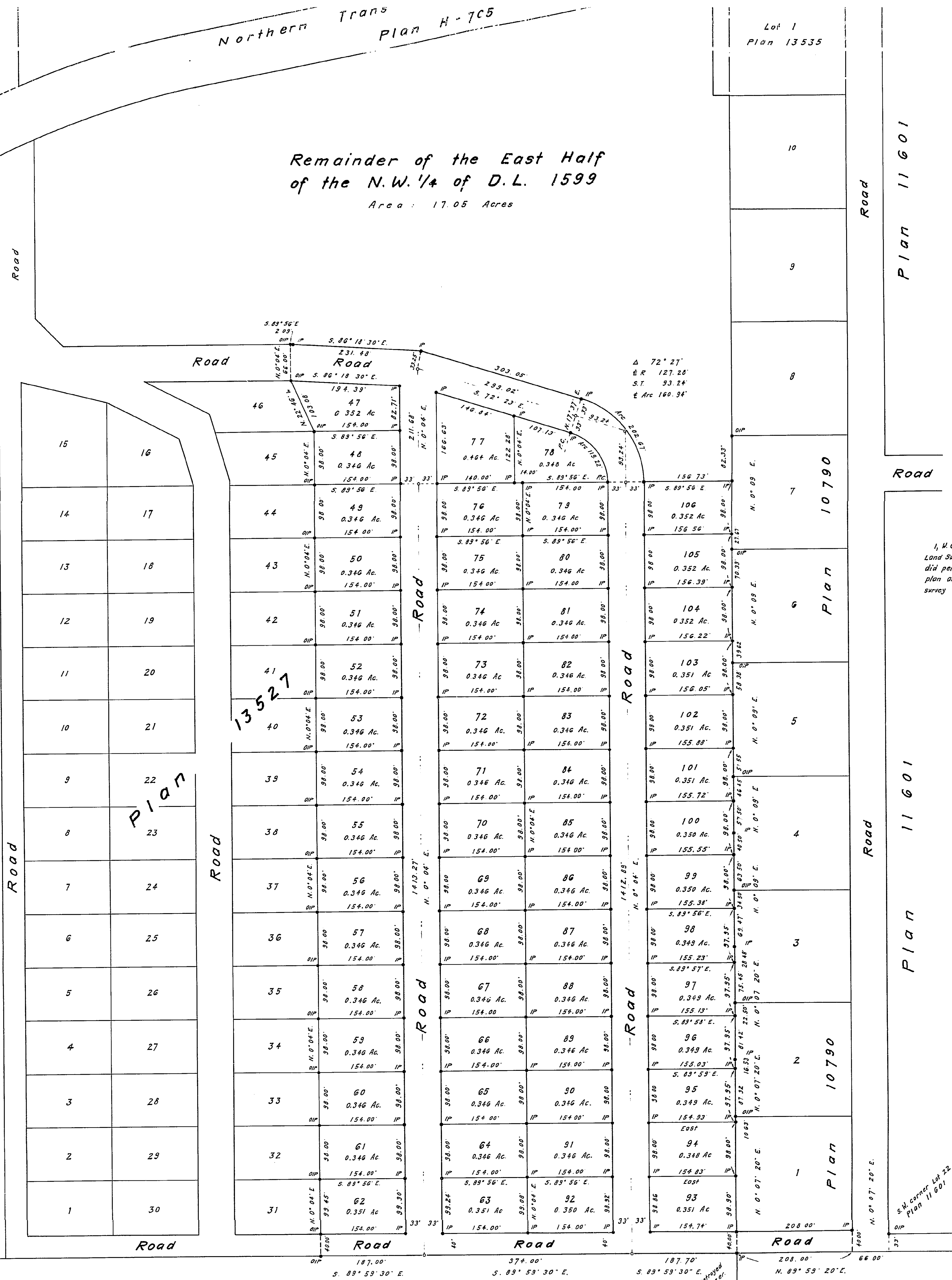

Plan 11601

Road

Plan 10790

Road

Plan 10790

Road

I, M.C. Serle, of the City of Prince George, British Columbia Land Surveyor, make oath and say that I was present at and did personally superintend the survey represented by this plan and that the survey and plan are correct. The said survey was completed on the 1<sup>st</sup> day of April 1964.

*M.C. Serle*  
B.C.L.S.

Sworn before me this 3<sup>rd</sup> day of April 1964.

*M. Kelly*  
A Commissioner for taking affidavits within British Columbia

Approved under the Land Registry Act this 25<sup>th</sup> day of JUNE 1964.

*M. A. May*  
Approving Officer,  
Dept. of Highways, Prince George, B.C.

*Henry J. Lawrence*  
Owner

*Helena J. Lawrence*  
Owner

*H. E. Meier*  
Witness to both signatures

S. W. 1/4 S. E. 1/4  
D. L. 1599

McWilliam, Whyte, Serle & Goble  
British Columbia Land Surveyors  
1595 - 5th Ave, Prince George, B.C.

Checked WS F S D X Ref. No. 64051