

Plotted (N.J.)

# Plan No 14128

Deposited in the Land Registry Office at Kamloops, B.C. this 8 day of May 1964

*[Signature]*  
Registrar

## Plan of Subdivision of Lot 1, Plan 13257 and Part of District Lot 1545, except Plan 13257, Cariboo District

Scale: 1 inch = 100 feet

### Legend

Bearings are astronomic and are derived from Plan 13257, as  $S 89^{\circ} 58' 30'' E$ .  
Old Standard Pipe Post found, shown • OPP  
Old Iron Post found, shown • OIP  
Iron Post set, shown • IP

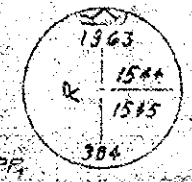

D.L. 1544

D.L. 1545

D.L. 1543

D.L. 630

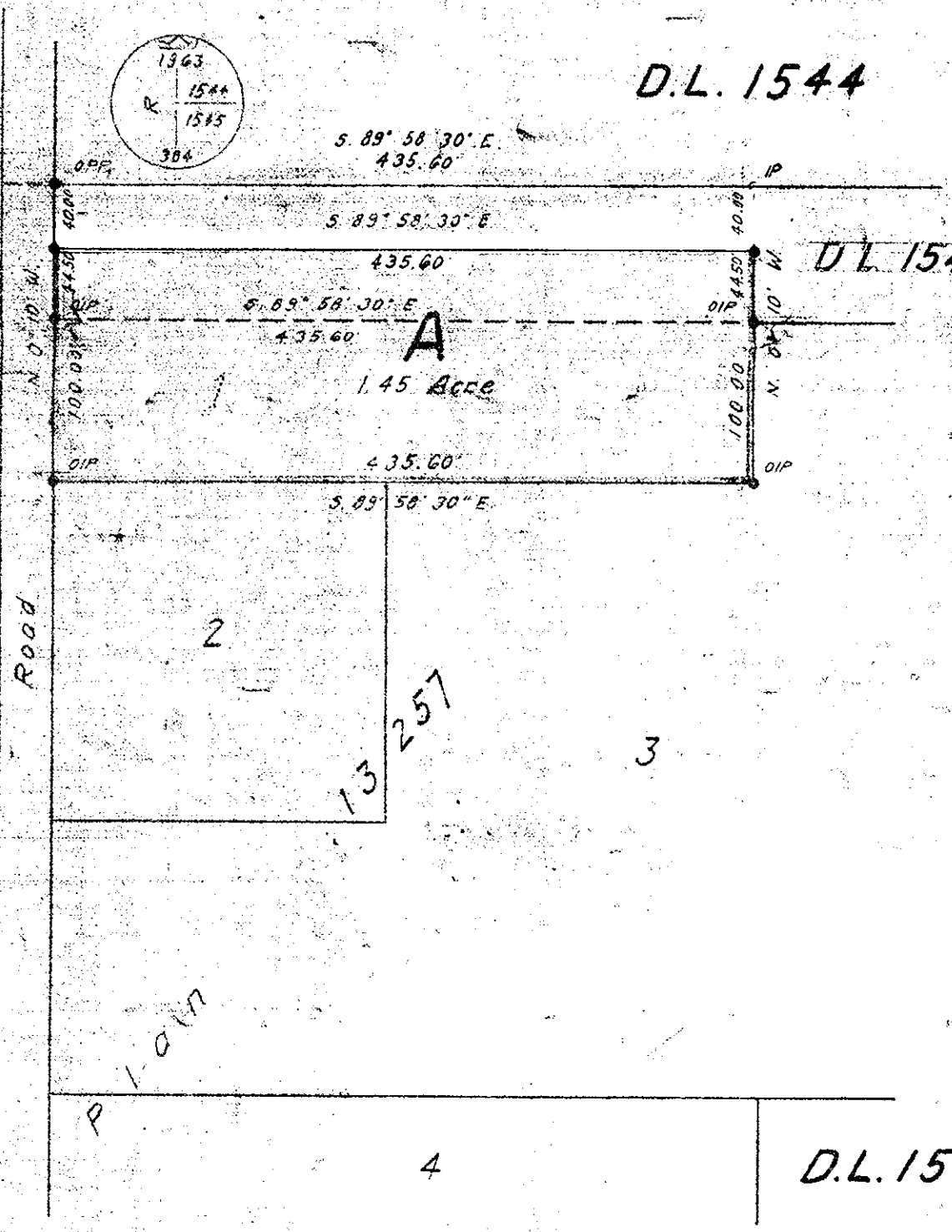

I, R.J. Goble, of the City of Prince George, British Columbia Land Surveyors, make oath and say that I was present at and personally supervised the survey represented by this plan and that the survey and plan are correct. The said survey was completed on the 20th day of November 1963.

Sworn before me this 22nd day of November 1963

*[Signature]*  
B.C.L.S.

*[Signature]*  
A Commissioner for taking affidavits within British Columbia

Approved under the Land Registry Act this 24th day of March 1964

*[Signature]*  
owner

*[Signature]*  
Approving Officer,  
Dept. of Highways, Prince George, B.C.

*[Signature]*  
Witness

McWilliam, Whyte, Serle & Goble  
British Columbia Land Surveyors

checked	F	S	O	X	Ref. No 63155
2	1	1	1	1	