

NO METRIC
BASE MAP 14-00 1400

DF [Signature]

PLAN OF SUBDIVISION OF N.W. 1/4 L. 1602 CARIBOO DISTRICT B.C. Scale: 200 Ft = 1 inch.

L. 7909

L. 7881

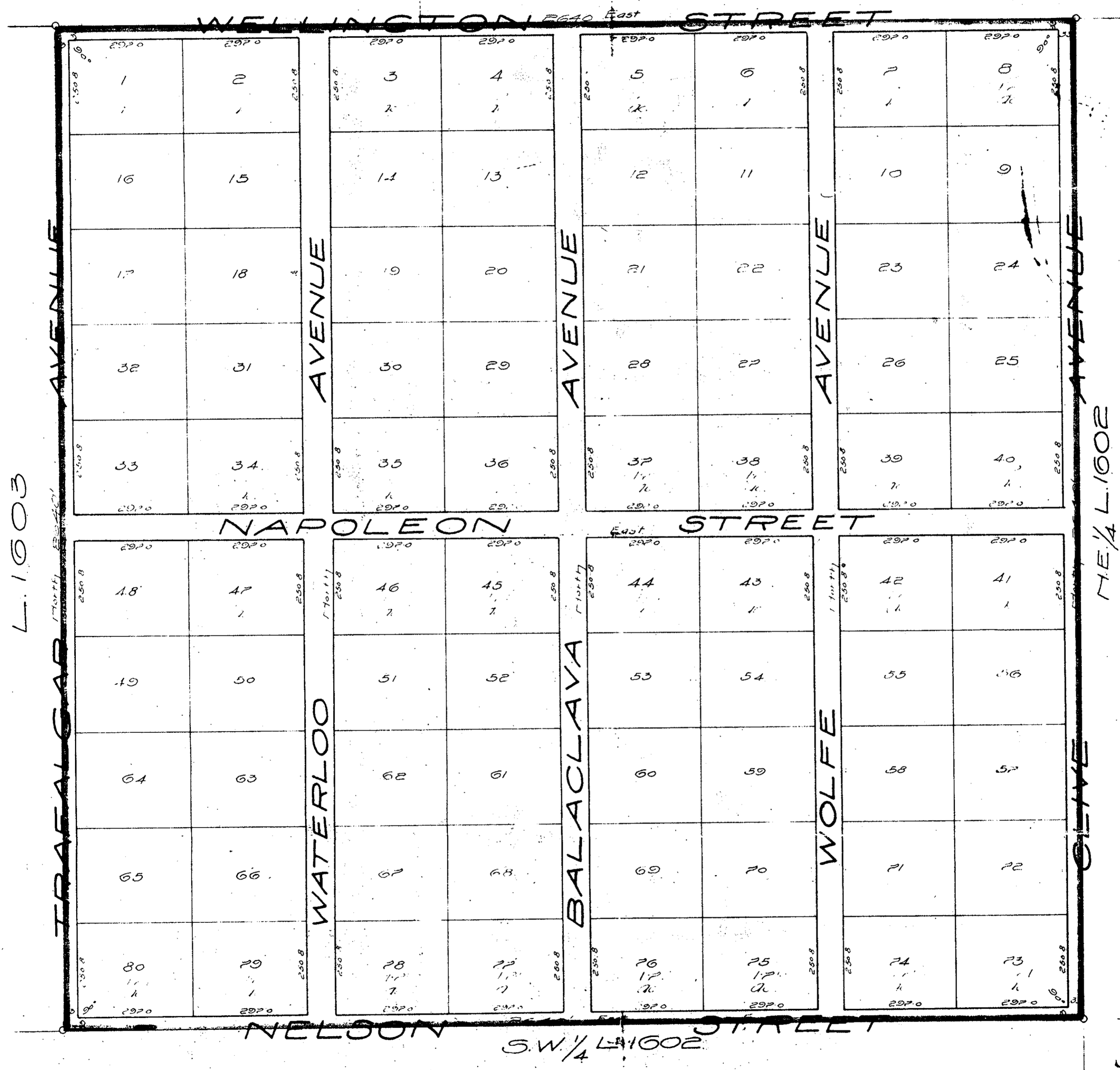

Note
The bearings of this plan are Astronomic and were computed from an Observation taken on the ground.

All angles defined on the ground by durable wooden pegs
Variation = 28° 30'

[Signature]
OWNER

I, J. Forin Campbell — of the town of South Fort George a British Columbia Land Surveyor make oath and say that I was present at and did personally superintend the survey represented by the above plan and that the survey and plan are correct

The said survey was completed the 14th day of April 1914.

Sworn before me at the town of South Fort George this 14 day of April 1914. J. Forin Campbell. B.C.L.S.