

PLAN OF SUBDIVISION OF PART
 OF LOT 123, PLAN 1329, DISTRICT Plan No 13917
 LOT 4377, CARIBOO DISTRICT
 AND CLOSED ROAD Scale: 1" = 100'

13917

Deposited in the Land Registry Office
 at Kamloops B.C.
 this 11 day of Feb 1964

LEGEND

Bearings are astronomic, derived from
 the centre line of the Hart Highway,
 Plan H-226

- Old pipe posts found, shown: • OPP
- Old iron posts found, shown: • OIP
- Iron posts set, shown: • IP



Block C Plan 1160, D.L. 4377

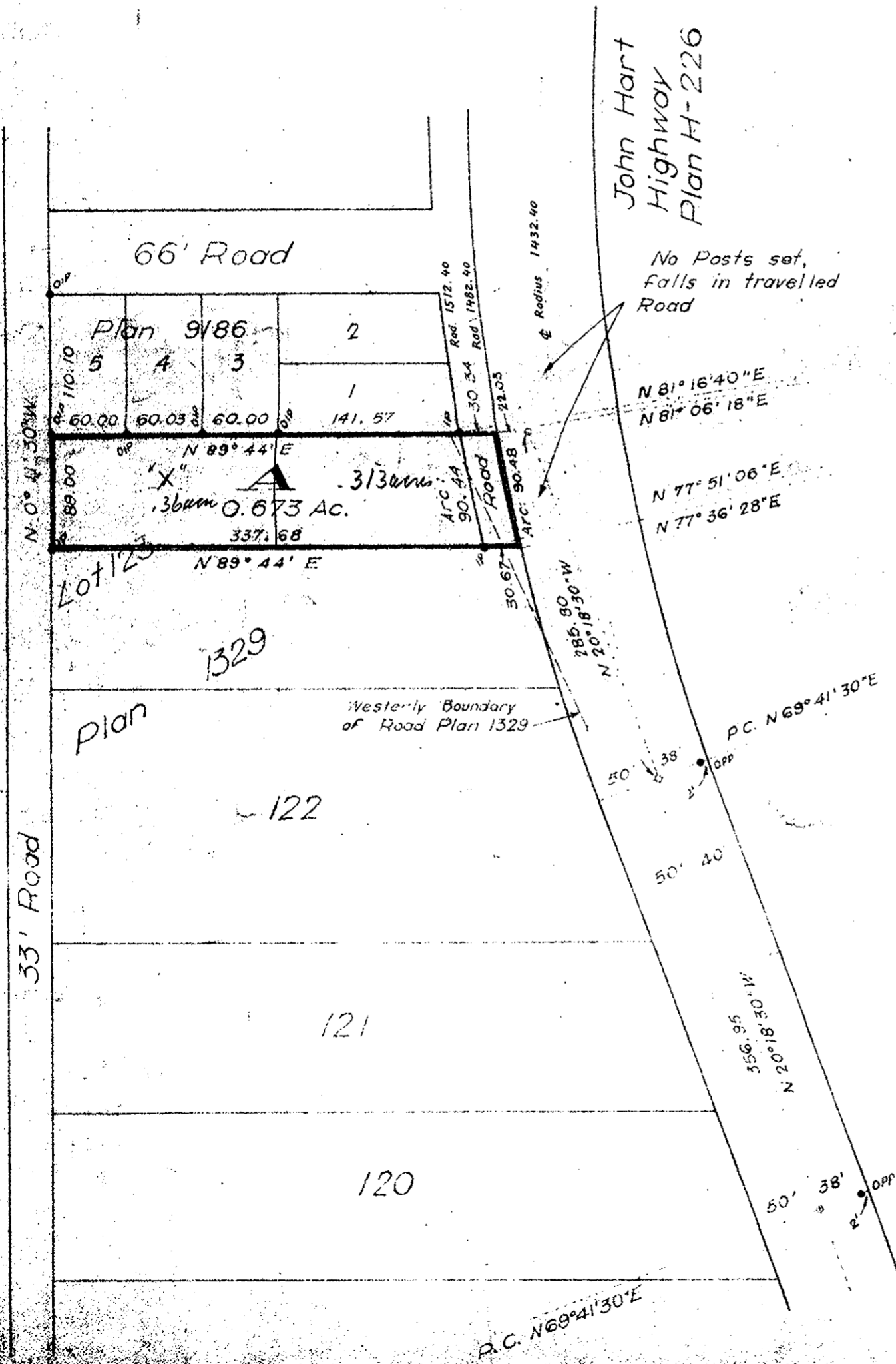

[Signature]
 Registrar

REAPPROVED

[Signature]
 APPROVING OFFICER, DEPT. OF HIGHWAYS
 FEBRUARY 3, 1964

REAPPROVED

[Signature]
 APPROVING OFFICER, DEPT. OF HIGHWAYS
 NOVEMBER 27, 1963

REAPPROVED

[Signature]
 APPROVING OFFICER, DEPT. OF HIGHWAYS
 JULY 22, 1963

REAPPROVED

[Signature]
 APPROVING OFFICER, DEPT. OF HIGHWAYS
 MAY 20, 1963

I, W.C. Serle of the city of Prince George,
 British Columbia Land Surveyor, make oath
 and say that I was present at and did personally
 superintend the survey represented by this
 plan and that the survey and plan are correct.
 The said survey was completed on the 28th
 day of August 1962

[Signature]

Sworn before me
 this 10th day of September 1962

[Signature]
 A Commissioner for taking affidavits
 within British Columbia

Approved under the Land Registry Act
 this 12th day of January 1963

[Signature]
 Approving Officer, Dept. of Highways

[Signature]
 Eleanor M. KAATZ Owner

[Signature] Witness

McWILLIAM WHYTE SERLE & GORDON
 BRITISH COLUMBIA LAND SURVEYORS
 REF NO 62147