

PLAN OF SUBDIVISION OF PART OF
S.E. 1/4 DISTRICT LOT 1593
 EXCEPT PLAN 13606
 CARIBOO DISTRICT - BRITISH COLUMBIA
 SCALE: 1" = 200'

PLAN No. **13852**
 Deposited in the Land Registry
 Office at Kamloops, B.C. this
 12th day of **JAN**, 1964

W.D. Usher & Associates
 Registrar

NOTE: Bearings are astronomic, derived from the north boundary of the S.E. 1/4 of District Lot 1593 as shown on Plan 13606.

LEGEND:
 ○ OIP denotes an old iron pin found.
 ● IP denotes an iron pin placed on this survey.
 ○ OPP denotes an old pipe post found.
 ⊙ OP CON denotes an old concrete monument found.

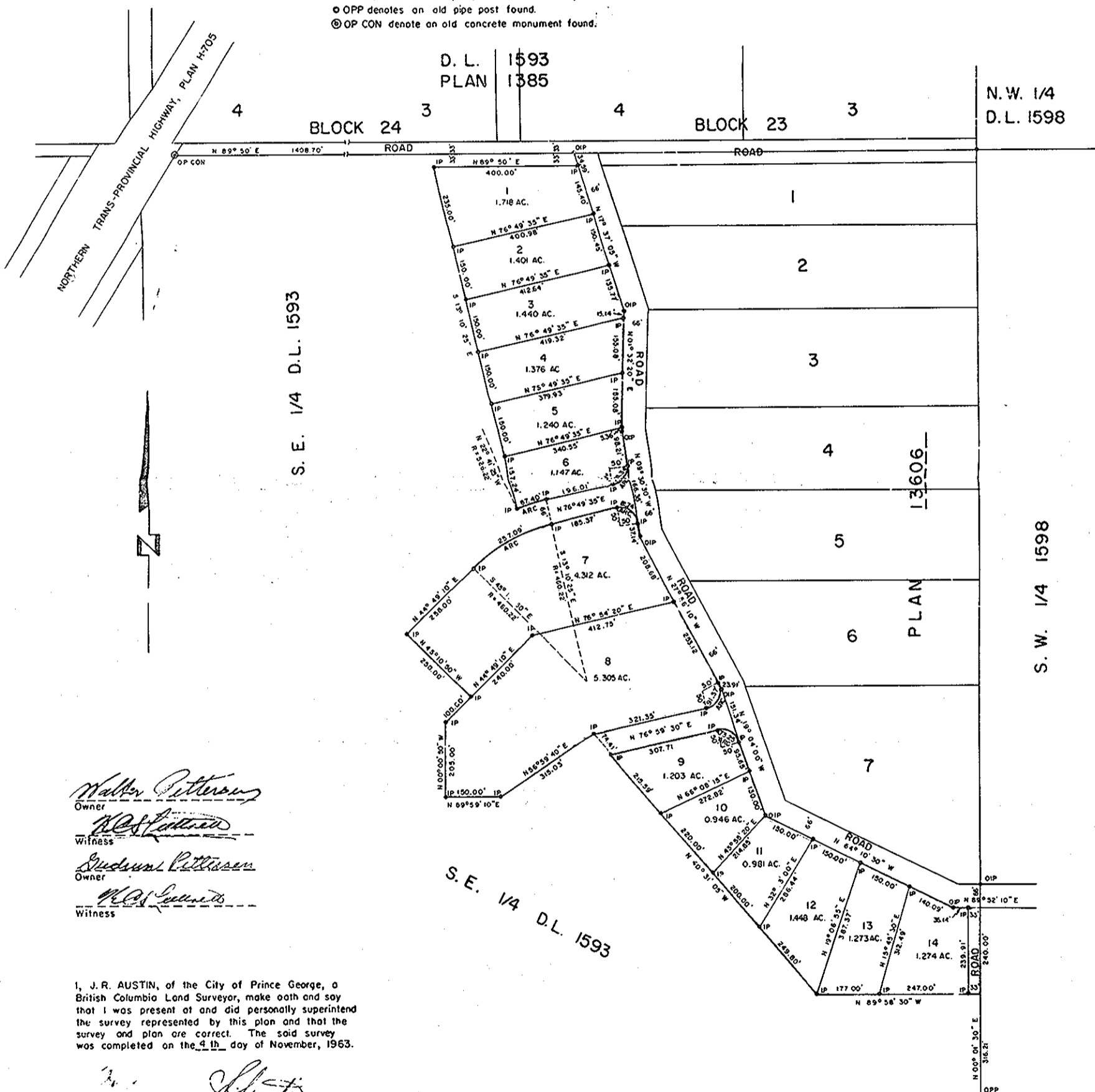

Walker Pitterson
 Owner
W.D. Usher
 Witness
Judson Pitterson
 Owner
W.D. Usher
 Witness

I, J.R. AUSTIN, of the City of Prince George, a British Columbia Land Surveyor, make oath and say that I was present at and did personally superintend the survey represented by this plan and that the survey and plan are correct. The said survey was completed on the 4th day of November, 1963.

J.R. Austin
 B.C.L.S.
 Sworn before me this 20th day of November, 1963.

W.D. Usher
 A Commissioner for taking Affidavits within the Province of British Columbia.

Approved under the Land Registry Act this 6th day of December, 1963.
W.D. Usher
 Approving Officer, Dept. of Highways.

W.D. USHER & ASSOCIATES
 LAND SURVEYORS
 PRINCE GEORGE - B.C.
 U 31-33

