

Lot 1, Plan 10758

Plotted F.E.G.E.F.D.G.P.
Plan No 13589

Deposited in the Land Registry Office at Kamloops B.C.
this 24th day of Oct 1963

aloy Registrar

Northern Trans-Provincial Highway No 16
Plan H-705

Plan of Subdivision of Part of the N.E. 1/4 of
District Lot 1599, except Plans 10790 and 11601.
Cariboo District
Scale: 1 inch = 100 feet

Bearings are taken from the
East boundary of Plan 10790 as N 0° 10' E.
Old iron Posts found at
Iron Posts set shown

I R J Goble of the City of Prince George, British Columbia Land Surveyor
make oath and say that I was present at and did personally superintend
the survey represented by this plan and that the survey and plan are correct.
The said survey was completed on the 22nd day of August 1963

Sworn before me
this 23rd day of August 1963

B.C.L.S.

A Commissioner for taking affidavits
within British Columbia

Approved under the Land Registry Act
this 12th day of September 1963

Approving Officer Dept of Highways
Prince George B.C.

Henry J. Goble
Owner

Helena P. Lemerle
Owner

Witness
Witness to both signatures

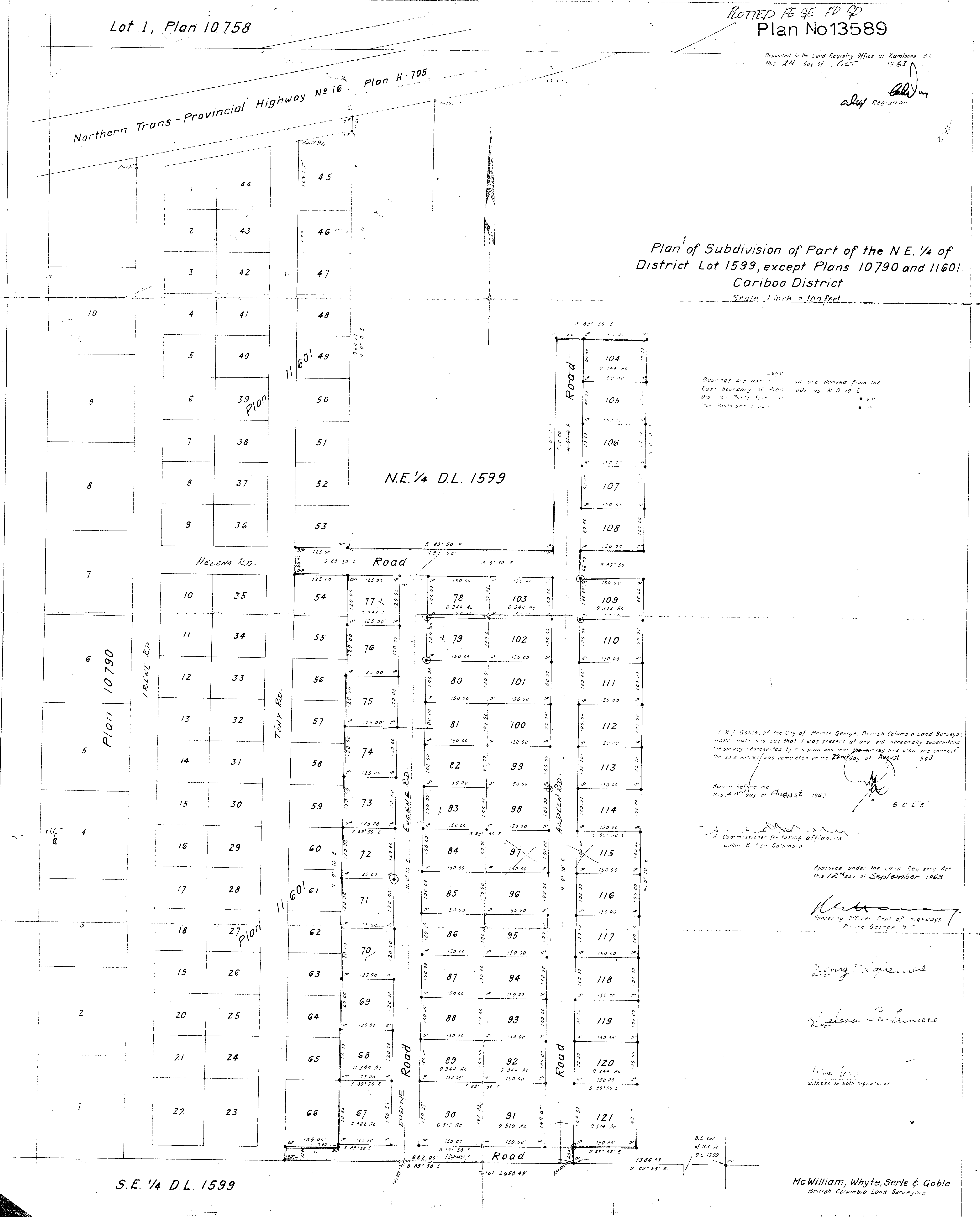

S.E. 1/4 D.L. 1599

McWilliam, Whyte, Serle & Goble
British Columbia Land Surveyors

checked P S D L Ref No G1052