

PLAN OF SUBDIVISION OF PART OF LOT 5
PLAN 9298, DISTRICT LOT 633,
CARIBOO DISTRICT.

Deposited in the Land Registry Office
at Kamloops, B.C.
this 30th day of Aug. 1963.

[Signature]
Registrar

Scale: 1"=100'

Legend

Bearings are astronomic and are derived from the
south boundary of Lot 5, Plan 9298
Old iron posts found, shown: • OIP
Iron posts set, shown: • IP

N

D.L. 632

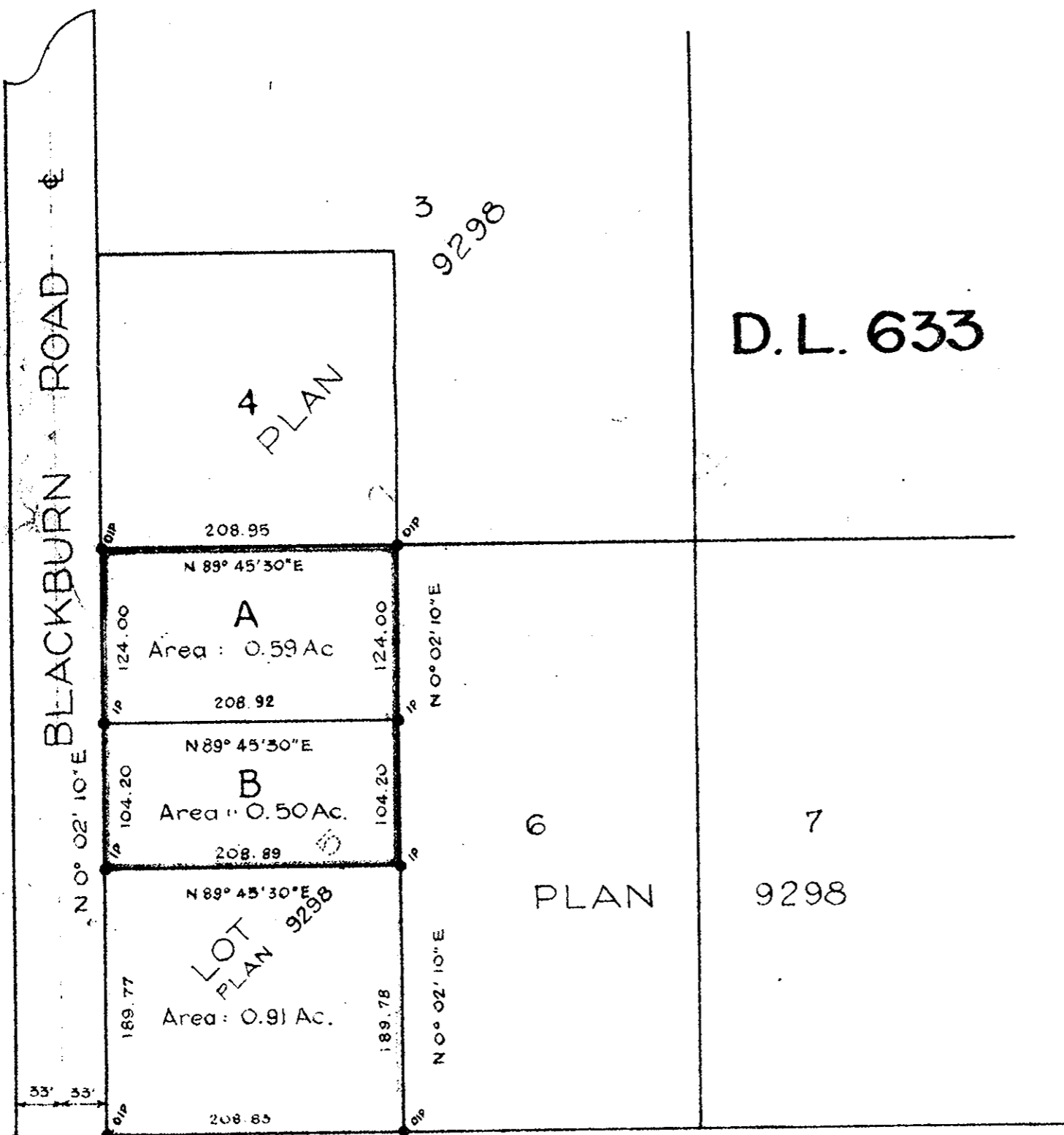

D.L. 633

I, R. J. Goble, of the city of Prince George, British Columbia
Land Surveyor, make oath and say that I was present at and
did personally superintend the survey represented by this plan
and that the survey and plan are correct.
The said survey was completed on the 5th day of June 1962

[Signature]

B.C.L.S.

Sworn before me
this 26th day of June 1962

[Signature]
A Commissioner For taking affidavits
within British Columbia

Approved under the Land Registry Act
this 12th day of March 1963.

[Signature]
Approving Officer, Dept. of Highways
REAPPROVED
[Signature]
APPROVING OFFICER, DEPT. OF HIGHWAYS
July 2, 1963.

[Signature]
[Signature]
Owner

[Signature]
Witness
as to both signatures

GISCOME ROAD

N.W. Corner D.L. 1544

North Boundary D.L. 1544

D.L. 1544

Mc WILLIAM • WHYTE • SERLE & GOBLE
BRITISH COLUMBIA LAND SURVEYORS
REF. N°: 62088