

Plan of Subdivision of Parts of
Block A, Plan B 6366
District Lot 4039,
Cariboo District
Scale: 1" = 100'

PLAN 13458

Deposited in the Land Registry Office at Kamloops, B.C.
this 19th day of Aug. 1963.

W. C. Serle
Registrar

Legend:
Bearings are astronomic and are
derived from the West bdy. of Lot 10,
Plan 11006, and from the West bdy.
of Lot 13, Plan 9553.
Iron Post set, shown • IP
Old Iron Post found, shown • OIP

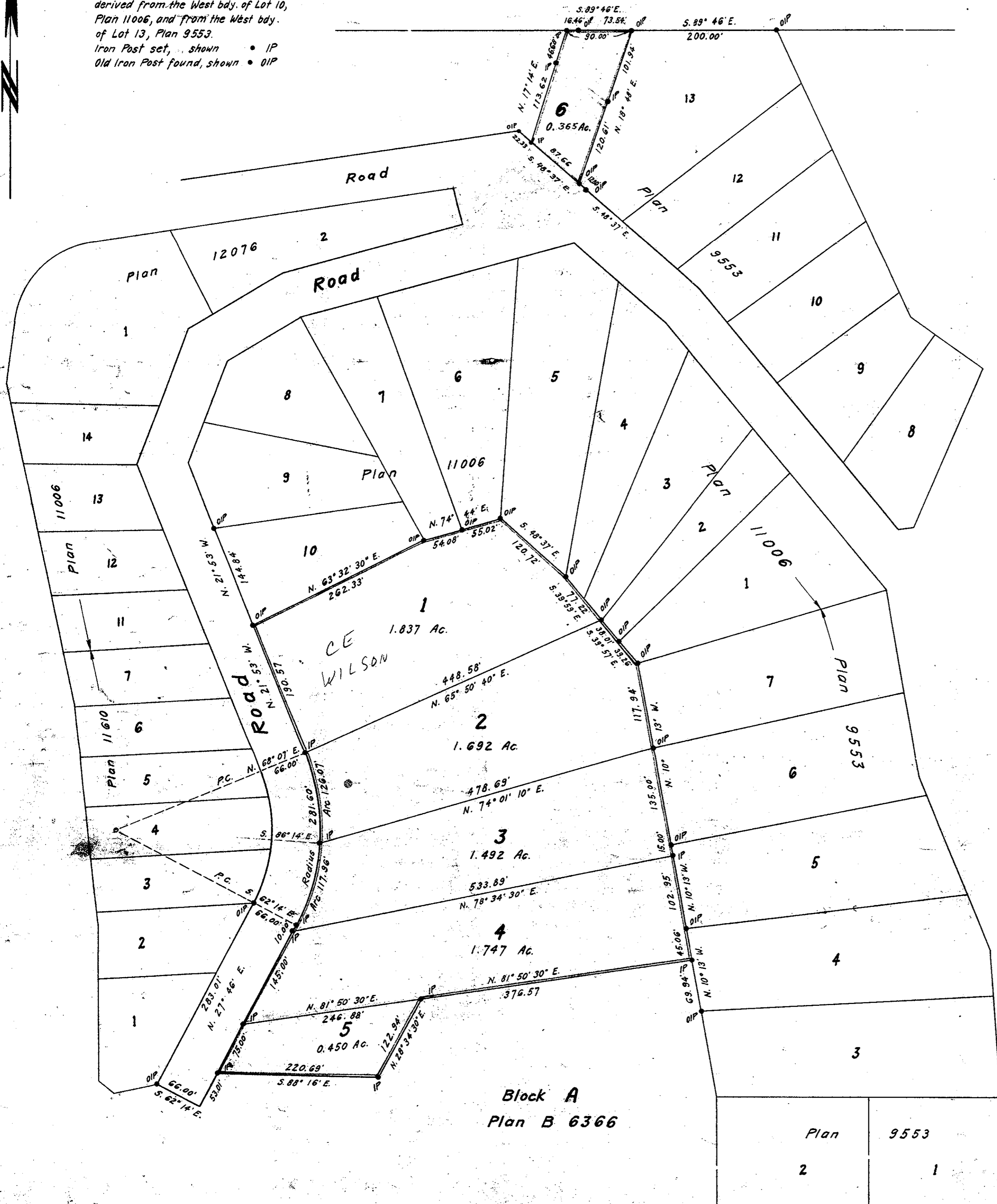

I, W. C. Serle, of the City of Prince George, British Columbia Land Surveyor,
make oath and say that I was present at and did personally superintend the
survey represented by this plan and that the survey and plan are correct.
The said survey was completed on the 15th day of May 1963.

Sworn before me
this 14th day of JUNE 1963.

W. C. Serle
B.C.L.S.

W. C. Serle
A Commissioner for taking affidavits
within British Columbia

Approved under the Land Registry Act
this 11th day of JUNE 1963.

W. C. Serle
Approving Officer, Dept. of Highways,
Prince George, B.C.

W. C. Serle
Witness

M. W. McW...
Owner

Witness

Owner

Witness

Owner

McWilliam, Whyte, Serle & Goble
British Columbia Land Surveyors

checked F. S. D. X 4 Ref No. 63048