PLAN OF SUBDIVISION OF PART OF
THE MOST EASTERLY 40 CHAINS OF
DISTRICT LOT 2099
CARIBOO DISTRICT - BRITISH COLUMBIA

SCALE: 1" = 100'.

PLAN Nº 13428
Deposited in the Land Registry Office at Kamloops, B.C. this 7 day of Aug., 1963.
Registrar

LEGEND:
- ● OIP denotes an old iron pin found.
- ● IP denotes an iron pin placed on this survey.
- ○ TH denotes a traverse hub.

NOTE:
Bearings are astronomic, derived from the East Boundary of the Easterly 40 Chains of D.L. 2099.

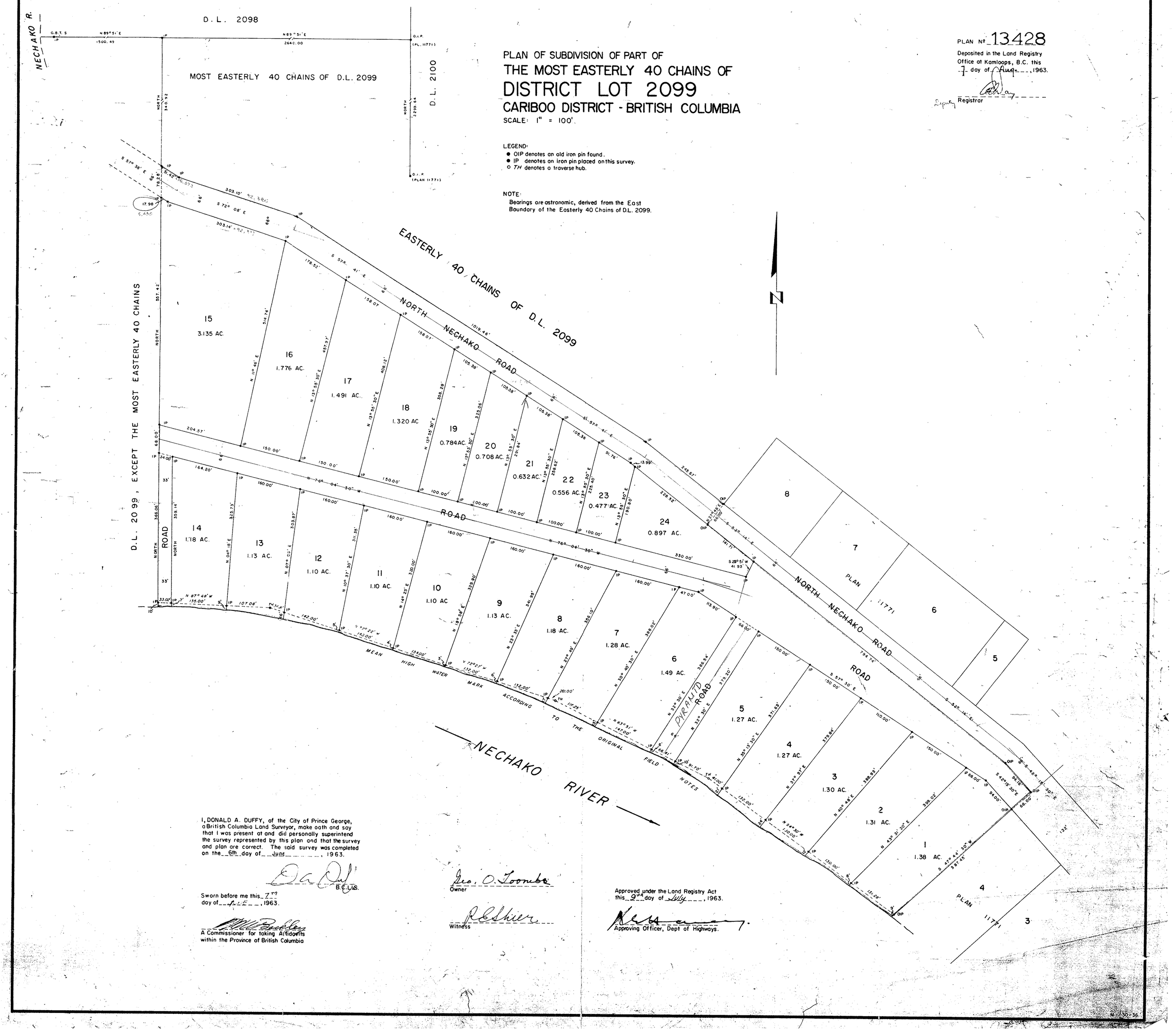

I, DONALD A. DUFFY, of the City of Prince George, a British Columbia Land Surveyor, make oath and say that I was present at and did personally superintend the survey represented by this plan and that the survey and plan are correct. The said survey was completed on the 6th day of June, 1963.

B.C.L.S.

Sworn before me this 7th day of Aug., 1963.

A Commissioner for taking Affidavits within the Province of British Columbia

Geo. O. Toombs
Owner

R. E. Shier
Witness

Approved under the Land Registry Act this 9th day of July, 1963.

Approving Officer, Dept of Highways.