

PLAN OF SUBDIVISION OF PART OF
DISTRICT LOT 10230 (EXCEPT PLAN 9376)
 CARIBOO DISTRICT - BRITISH COLUMBIA
 SCALE: 1" = 100'

PLAN No. ¹³⁴²⁴
13424
 Deposited in the Land Registry
 Office at Kamloops, B.C. this 7th
 day of Aug, 1963.

NOTE: Bearings are astronomic, derived from the
 East Boundary of District Lot 10230 as
 shown on Plan 9462.

Easement for sewage disposal purposes
 shown outlined in green.

LEGEND: ● OIP denotes an old iron pin found.
 ● IP denotes an iron pin placed on this survey.
 ● OPP denotes an old pipe post found.

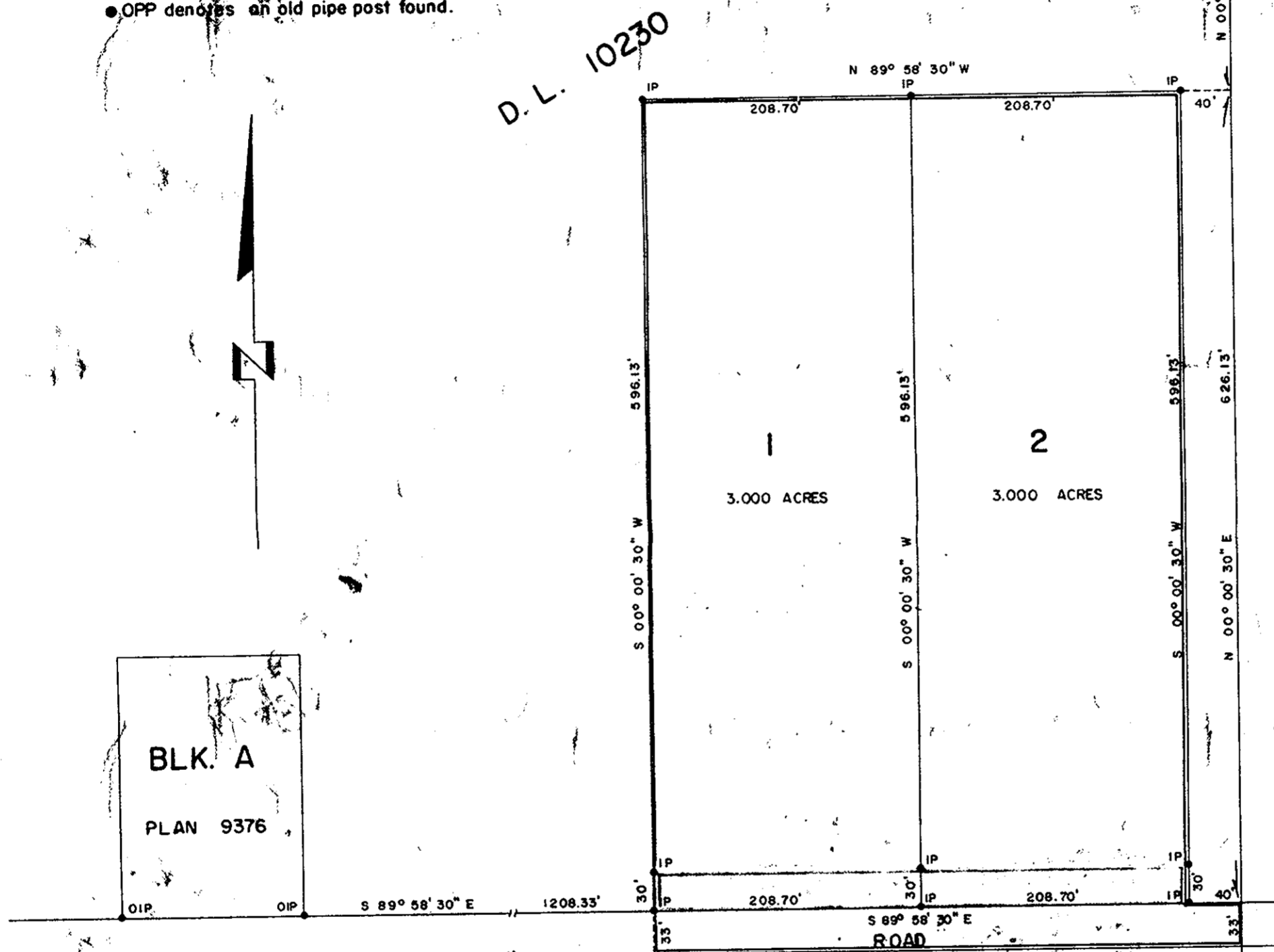

BLK. A
 PLAN 9376

D.L. 10229

[Signature]
 Registrar

D.L. 10223

Reapproved under the Land Registry Act
 this 17th day of MAY, 1963.

[Signature]
 Approving Officer, Dept. of Highways

LOT 1 - PLAN 9462
 D.L. 10231

D.L. 10224

I, WILLIAM D. USHER, of the City of Edmonton,
 a British Columbia Land Surveyor, make oath and say
 that I was present at and did personally superintend
 the survey represented by this plan and that the
 survey and plan are correct. The said survey was
 completed on the 22nd day of August, 1962.

Miss Eva Russman
 Owner

Owner

 Witness *[Signature]*

Approved under the Land Registry Act
 this 9th day of OCTOBER, 1962.

[Signature]
 B.C.L.S.
 Sworn before me this 18th
 day of September, 1962

[Signature]
 Approving Officer, Dept. of Highways

[Signature]
 A Notary Public