

Plan of Subdivision of Part of Lot 10, Plan 11061 District Lot 4047, Cariboo District Scale 1" = 100'

PLAN 12947 *12947*

Deposited in the Land Registry Office at Kamloops, B.C.
This 12TH day of FEB. 1963.

[Signature]
Registrar

Legend: Bearings are astronomic, derived from
the John Hart Highway, Plan H-226.
Old concrete monument found, shown \odot OP.con
Old Iron Post found, shown \bullet OIP
Iron Post set, shown \bullet IP

Plan 8935
Road East Bdy. D.L. 2424
West Bdy. D.L. 2433

Plan 8970
East Bdy. D.L. 4048
West Bdy. D.L. 4047

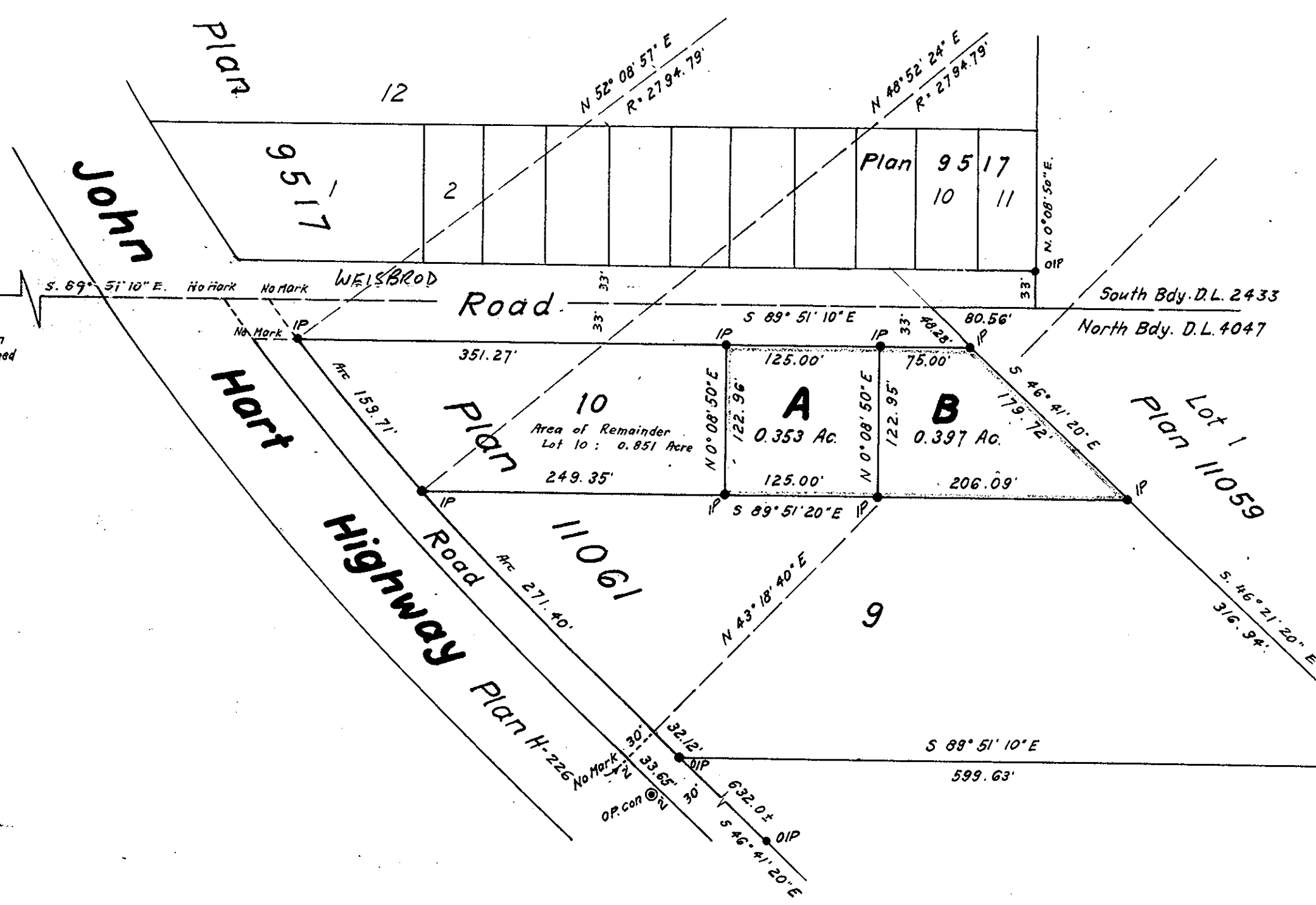

I, R.J. Goble, of the City of Prince George, British Columbia Land Surveyor, make oath and say that I was present at and did personally superintend the survey represented by this plan, and that the survey and plan are correct. The said survey was completed on the 14th day of November 1962.

[Signature]
B. C. L. S.

Sworn before me
this 10 day of December 1962.

Approved under the Land Registry Act
this 11th day of January 1963.

[Signature]
A Commissioner for taking affidavits
within British Columbia

[Signature]
Approving Officer
Dept. of Highways, Prince George, B.C.

[Signature]
Witness

[Signature]
Owner

Mc William, Whyte, Serle & Goble
British Columbia Land Surveyors

Checked JWS	A	B	C	D	Ref. No 62172
	1	1	1	1	