

Plan of Subdivision
of Lot A, Plan 8956,
and Part of N.E. 1/4 of District Lot 634
Cariboo District
Scale 1" = 200'

PLAN 12915

Deposited in the Land Registry
Office at Kamloops, B.C.
this 31st day of JAN. 1963

[Signature]
Registrar

Legend
Bearings are astronomic and are derived
From Plan 8956.
Old iron posts found shown • OIP
Iron posts set shown • IP

10
Plan 8921

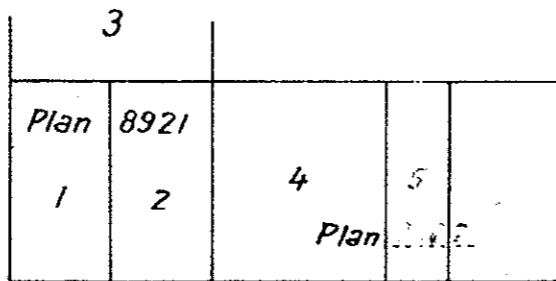

Giscome Road S. 89°42'30"E. IP 156.32 OIP 80
South bdy. D.L. 635
North bdy. D.L. 634

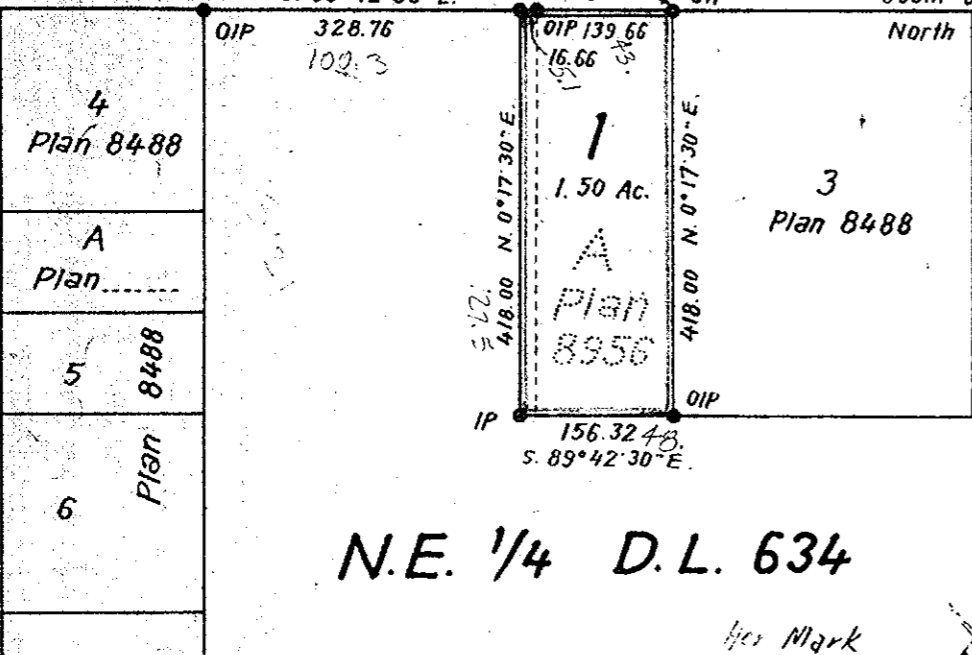

N.E. 1/4 D.L. 634

her Mark

Inspected this 19th day of July 1962

[Signature]
S.C.L.S.

[Signature]
owner

[Signature]
witness

[Signature]
owner

[Signature]
witness

I, R. J. Goble, of the city of Prince George, British Columbia Land Surveyor,
make oath and say that I was present at and did personally superintend the
survey represented by this plan and that the survey and plan are correct.
The said survey was completed on the 12th of June 1959

[Signature]
B.C.L.S.

Sworn before me at the city of Prince George
this 16 day of June 1959

[Signature]
A Commissioner for taking affidavits
within British Columbia

REAPPROVED:

APPROVING OFFICER, DEPT. OF HWY'S.
DEC. 18, 1962.
Approved under the Land Registry Act
this 17th day of August 1962.

[Signature]
Approving Officer
Dept. of Highways, Victoria, B.C.

McWilliam - Whyte - Serle & Goble
British Columbia Land Surveyors