

PLAN OF SUBDIVISION OF PART OF
DISTRICT LOT 9263
CARIBOO DISTRICT.

PLOTTED (GH)

PLAN 12846

Deposited in the Land Registry
Office at Kamloops, B.C.
this 8TH day of JAN. 19 69.

Scale: 1" = 100'

[Signature]
Deputy Registrar

Bearings are astronomic and are derived from
the South Boundary of D.L. 9263, shown as S 89° 52' 20" E
on Plan 11361.

Old rock post found, shown: ● OProck
Old iron post found, shown: ● OIP
Iron post set, shown: ● IP

● OProck
● OIP
● IP

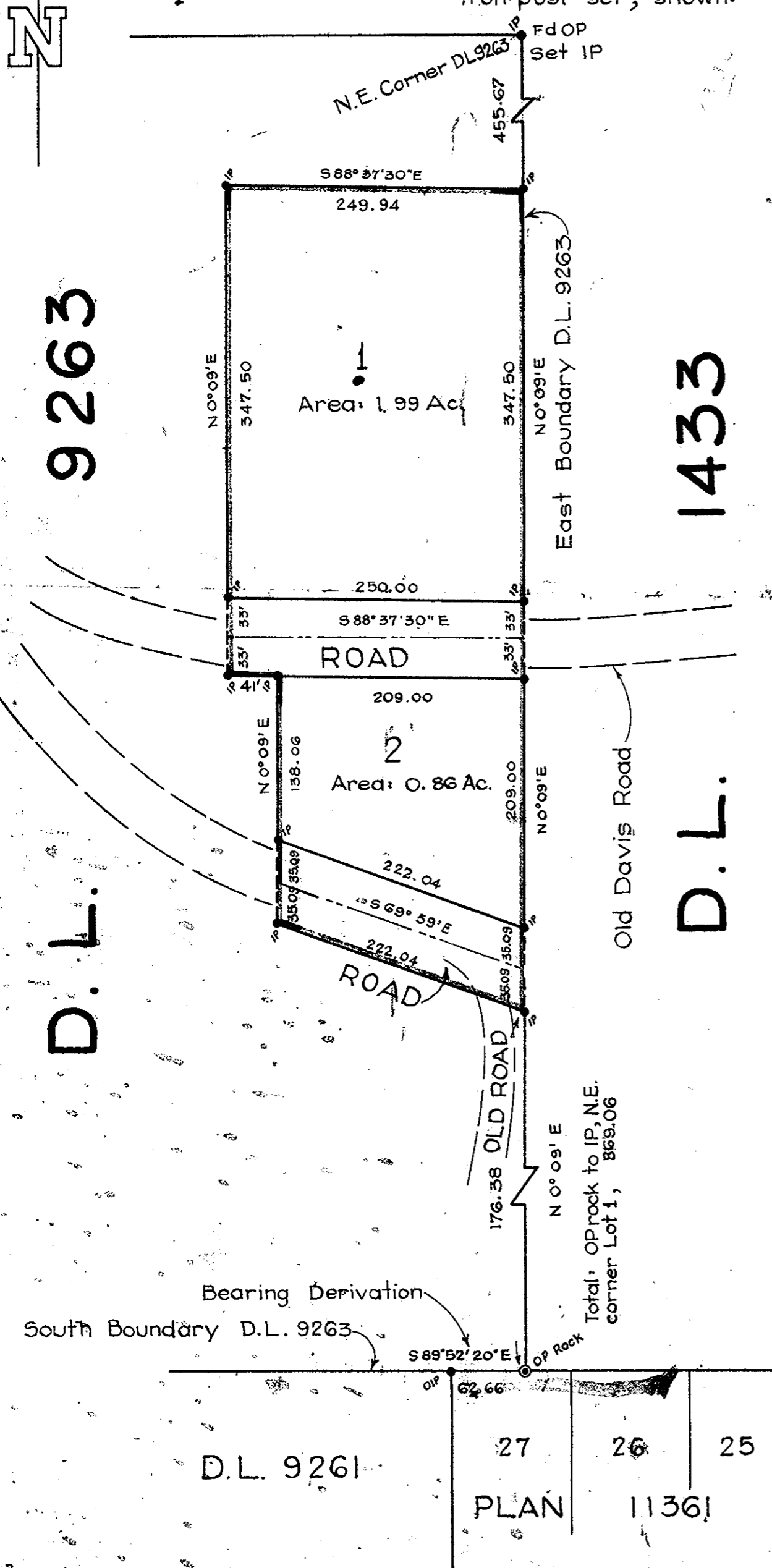

I, W.C. Serle, of the city of Prince George, British Columbia
Land Surveyor make oath and say that I was present at and
did personally superintend the survey represented by this
plan and that the survey and plan and plan are correct.
The said survey was completed on the 13th day of June 1962.

[Signature] B.C.L.S.

Sworn before me
this 15 day of JUNE 1962

[Signature]
A Commissioner for taking affidavits
in British Columbia

Approved under the Land Registry Act
this 16th day of JULY 19 62.

[Signature]
Approving Officer, Dept of Highways

[Signature] Owner

[Signature] Witness

REAPPROVED:
[Signature]
APPROVING OFFICER, DEPT. OF HWYS.
NOVEMBER 27, 1962.

MC WILLIAM · WHYTE · SERLE & GOBLE
BRITISH COLUMBIA LAND SURVEYORS
REF. N° 60043