

PLAN OF SUBDIVISION OF PART OF
THE S.W. 1/4 OF DISTRICT LOT 1599
CARIBOO DISTRICT.

PLAN 12687

Plotted (FD)

Deposited in the Land Registry Office at Kamloops B.C.
this 1st day of Nov. 1962.

[Signature]
Registrar

Scale: 1" = 100'

LEGEND

Boundaries are astronomic and are derived from
the Northern Trans-Provincial Highway No. 16
Plan H-705 shown as N 31° 37' 30" E.
Old concrete monument found, shown: ○ CPCor
Old iron posts found, shown: ● CIP
Iron posts, set, shown: ● IP

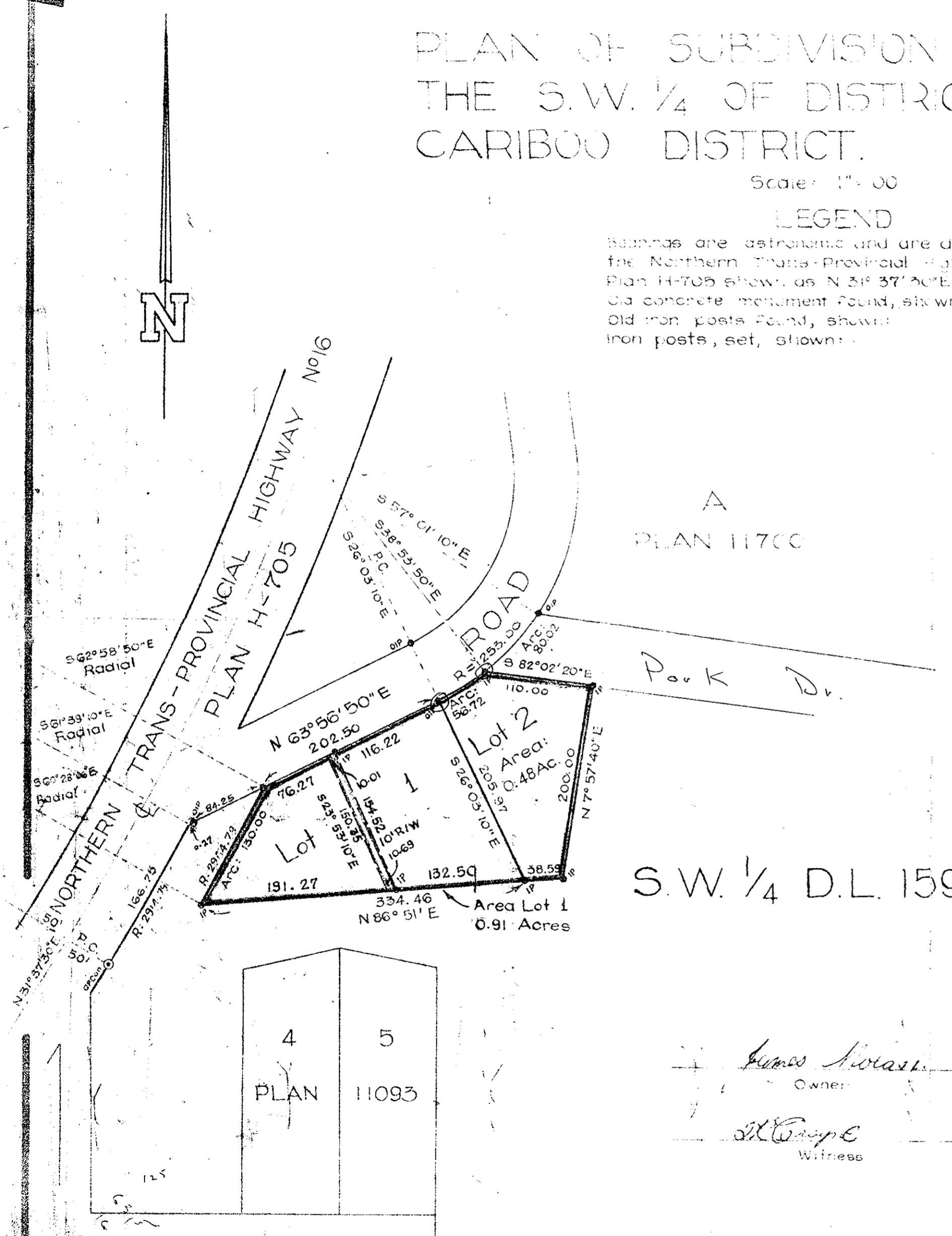

I, R.J. Goble, of the city of Prince George, British Columbia Land Surveyor, make oath and say that I was present at and did personally superintend the survey represented by this plan, and that the survey and plan are correct. The said survey was completed on the 20th day of June 1962.

Sworn before me
this 3 day of July 1962

[Signature]
A Commissioner for taking affidavits
within British Columbia

Approved under the Land Registry Act
this 2 day of Aug. 1962

[Signature]
Approving Officer, Dept. of Highways

[Signature]
Owner

[Signature]
Witness

[Signature]
Edith Molan By Her Attorney James Molan Owner

[Signature]
Witness

McWILLIAM · WHYTE · SERLE & GOBLE
BRITISH COLUMBIA LAND SURVEYORS
REF. N° 62042