

PLOTTED (GN)  
 PLAN 12288

Deposited in the Land Registry Office at Kamloops BC.  
 this 28<sup>TH</sup> day of MAY 19 62.

*Chas. Stewart*  
 Registrar

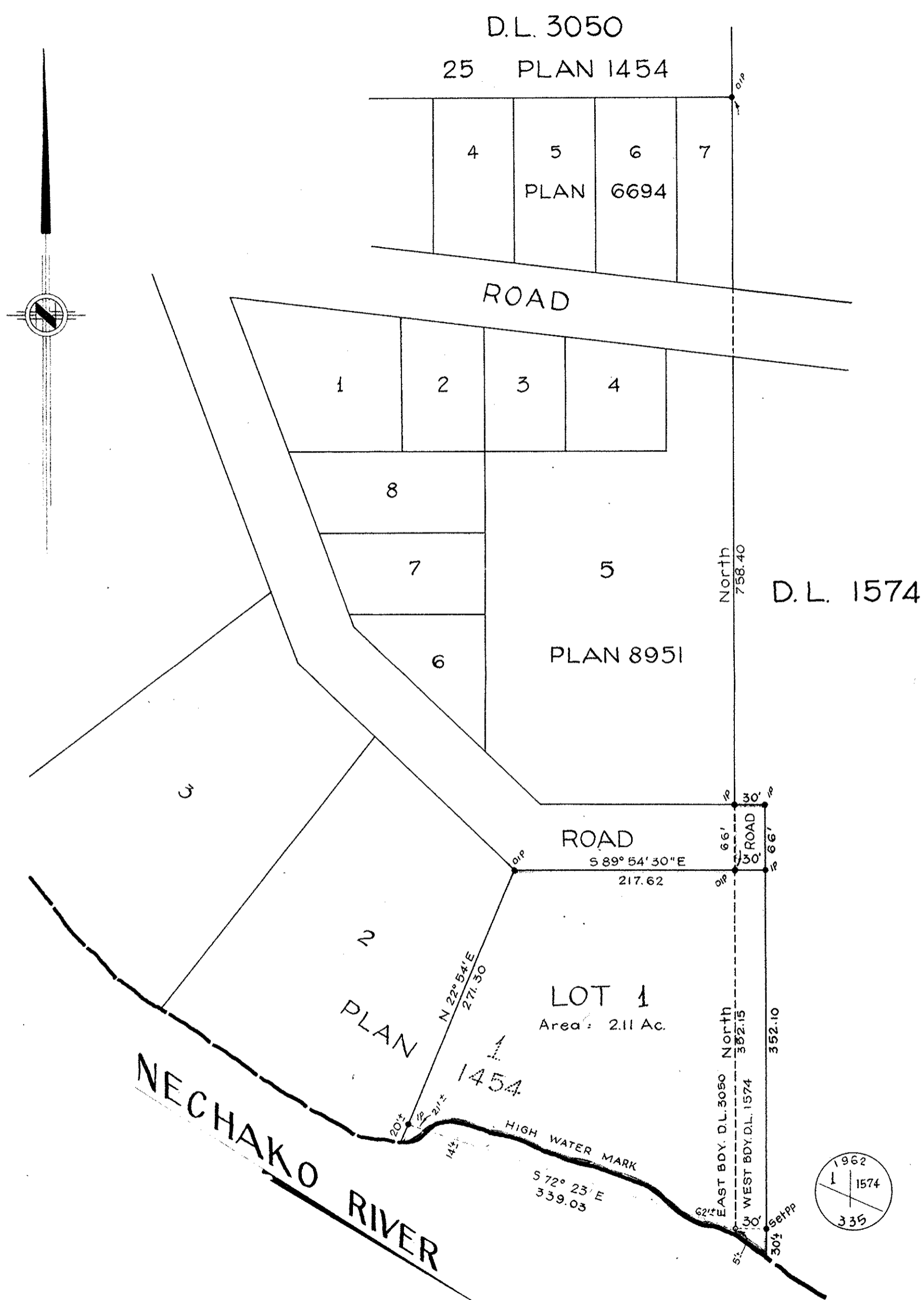

PLAN OF SUBDIVISION OF LOT 1  
 PLAN 1454 DISTRICT LOT 3050  
 AND PART OF DISTRICT LOT  
 1574, CARIBOO DISTRICT.

SCALE: 1"=100'

LEGEND

Bearings are astronomic and are derived from the  
 East boundary of Lot 1 Plan 1454, D.L. 3050.  
 Old iron posts found, shown: • OIP  
 Iron posts set, shown: • IP

I, W.C. Serle, of the city of Prince George, British Columbia Land Surveyor  
 make oath and say that I, was present at and did personally superintend the  
 survey represented by this plan and that the survey and plan are correct.  
 The said survey was completed on the 16<sup>th</sup> day of February 1962

*W.C. Serle* B.C.L.S.

Sworn before me,  
 this 21<sup>st</sup> day of FEBRUARY 1962

*G.B. O'Brien* Owner  
 A Commissioner For taking affidavits  
 within British Columbia. Witness

Approved under the Land Registry Act  
 this 19<sup>th</sup> day of March 1962.

*Madeleine L. Taylor* Witness  
 Approving Officer, Dept. of Highways.

*William Whyte* Owner  
*Robert Goble* Witness

Mc WILLIAM-WHYTE-SERLE & GOBLE  
 BRITISH COLUMBIA LAND SURVEYORS  
 FILE NO 62015