

Plan of Subdivision of Part of  
 Lot 1, Plan 9298,  
 District Lot 633, Cariboo District  
 Scale 1" = 100'

PLAN 11929

Deposited in the Land Registry Office of Kamloops  
 this 24<sup>th</sup> day of November 1961

*[Signature]*

Legend

Bearings are astronomic and are derived  
 from the West boundary of Lot 1,  
 Plan 9298, as N. 0° 02' 10" E.

Old iron post found shown • OIP  
 Iron post set shown • IP

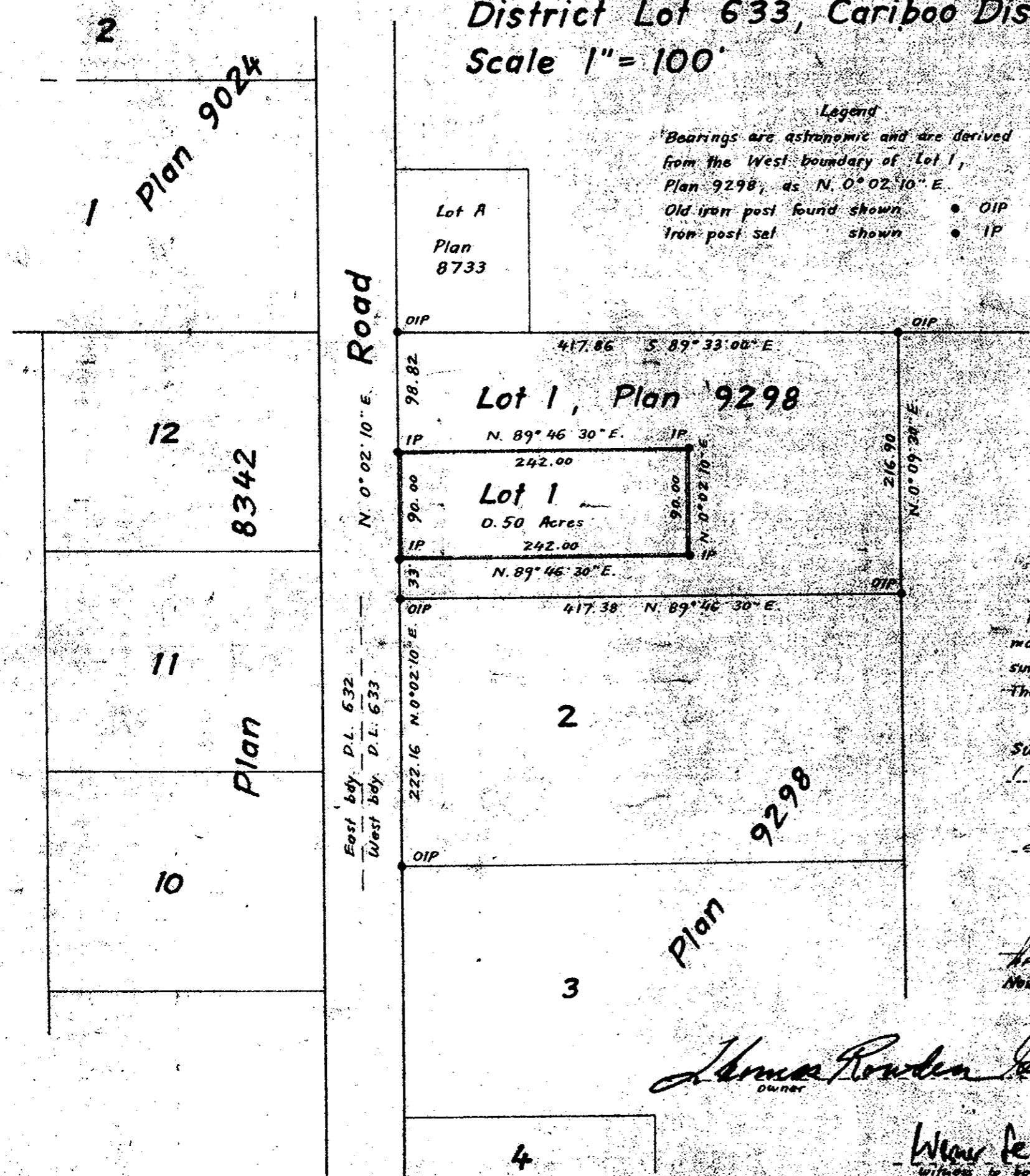

I, R.J. Gobbs, of the city of Prince George, British Columbia, do hereby  
 make oath and say that I was present at and did personally examine the  
 survey represented by this plan and that the same is a true and correct  
 copy of the original survey as shown to me. The said survey was completed on the  
 1<sup>st</sup> day of September 1961.

Sworn before me this  
 1<sup>st</sup> day of SEPT 1961

*[Signature]*  
 A Commissioner for taking oaths  
 within British Columbia

REAPPROVED:  
*[Signature]*  
 APPROVING OFFICER, DEPT. OF HWYS.  
 November 6<sup>th</sup>, 1961.

Approved under the Land Registry Act  
 this 27<sup>th</sup> day of NOV 1961

*[Signature]*  
 Registering Officer  
 Dept. of Highways, Prince George, B.C.

*James Rowden Gladys Rowden*  
 owner owner

McWilliam, Whyte, Sells & Gobbs  
 British Columbia Land Surveyors

*Wear*  
 witness to both signatures

Ref. No. 61078