

PLAN NO. 11771

Deposited in the Land Registry Office at Kamloops, B.C. this 22nd day of Sept., 1961.

W. S. [Signature]
Registrar

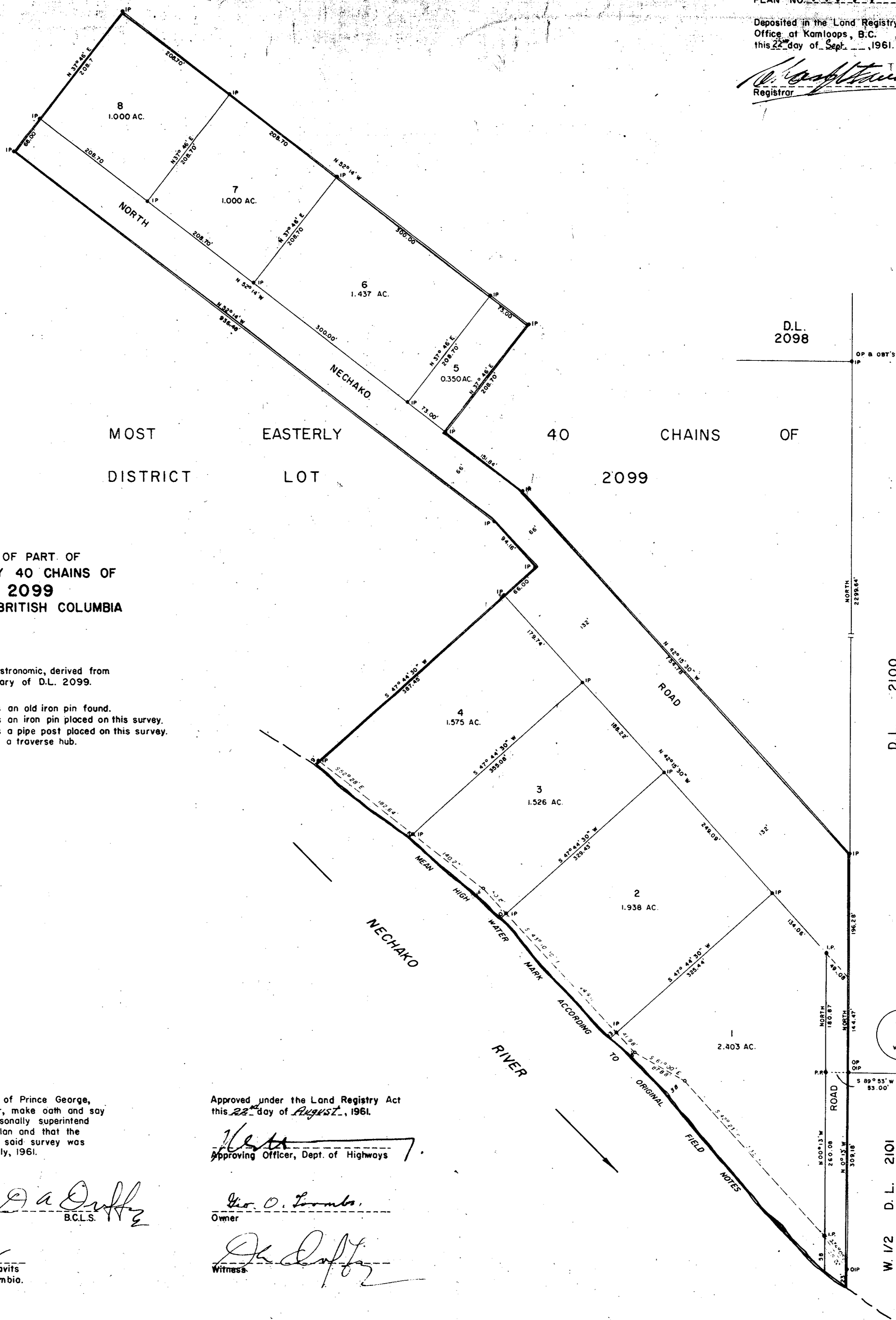

PLAN OF SUBDIVISION OF PART OF THE MOST EASTERLY 40 CHAINS OF DISTRICT LOT 2099 CARIBOO DISTRICT - BRITISH COLUMBIA
SCALE: 1" = 100'

NOTE: Bearings are astronomic, derived from the East Boundary of D.L. 2099.

LEGEND: ● OIP denotes an old iron pin found.
● IP denotes an iron pin placed on this survey.
● PP denotes a pipe post placed on this survey.
○ denotes a traverse hub.

I, DONALD A. DUFFY, of the City of Prince George, a British Columbia Land Surveyor, make oath and say that I was present at and did personally superintend the survey represented by this plan and that the survey and plan are correct. The said survey was completed on the 17th day of July, 1961.

Approved under the Land Registry Act this 22nd day of August, 1961.

[Signature]
Approving Officer, Dept. of Highways

Sworn before me this 1st day of August, 1961.

[Signature: D. A. Duffy]
B.C.L.S.

[Signature: G. O. Lumb]
Owner

[Signature: D. Duffy]
Witness

[Signature]
A Commissioner for taking Affidavits within the Province of British Columbia.

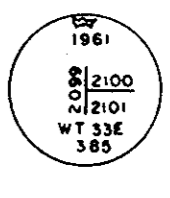

D.L. 2100

W. 1/2 D.L. 2101