

**Plan of Subdivision of Part
of Lot 10, Plan 9394, SW 1/4 of District Lot 2433
Cariboo District
Scale 1" = 100'**

PLAN 11600

Deposited in the Land Registry Office at Kamloops, B.C.
this 5th day of July 1961

[Signature]
Registrar

Legend

Bearings are astronomic and are derived from
Plan 9394
Old iron posts found shown • OIP
Iron posts set shown • IP

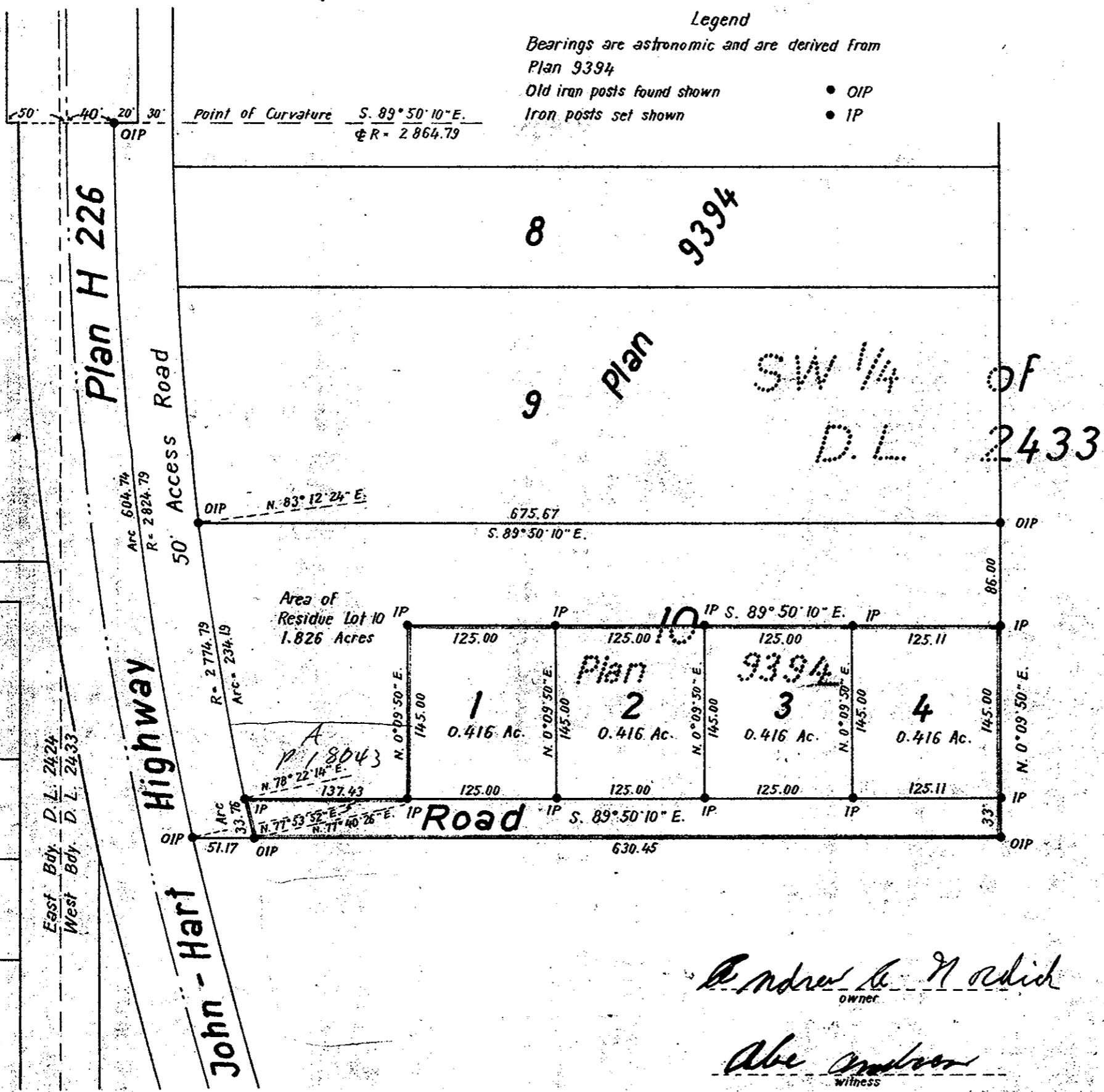
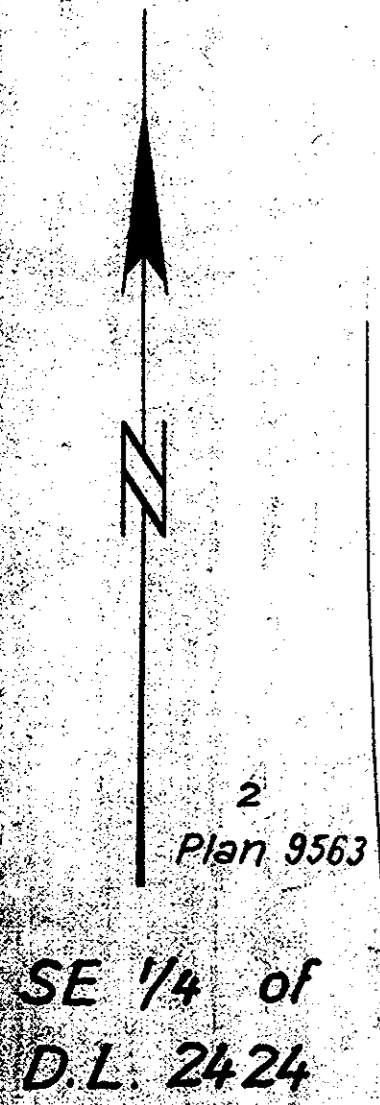

Inspected this 3rd day of May 1961

[Signature]
B.C.L.S.

I, R.J. Goble, of the city of Prince George, British Columbia Land Surveyor,
make oath and say that I was present at and did personally superintend the
survey represented by this plan and that the survey and plan are correct.
The said survey was completed on the 22nd day of April 1959

[Signature]
B.C.L.S.

Sworn before me at the city of Prince George
this 11th day of May 1959

[Signature]
A Commissioner for taking affidavits
within British Columbia

Approved under the Land Registry Act
this 29th day of May 1961

[Signature]
Approving Officer
Dept. of Highways, Victoria, B.C.

Andrew G. N. Schick
owner
Abe [Signature]
witness

McWilliam - Whyte - Serie & Goble
British Columbia Land Surveyors

Ref. No. 59029