

PLAN NO. 11537

PLAN OF SUBDIVISION OF PART OF
NORTH 1/2 OF N.E. 1/4 OF
DISTRICT LOT 2426
CARIBOO DISTRICT—BRITISH COLUMBIA
SCALE: 1" = 200'

Deposited in the Land Registry Office
at Kamloops, B.C.

This 13th day of June, 1961.

[Signature]
Registrar

NOTE: Bearing are astronomic derived from an observation on Polaris.

- LEGEND:
- O.I.P. denotes an old iron pin found.
 - I.P. denotes an iron pin placed on this survey.
 - ⊙ PP denotes a standard pipe post placed on this survey.

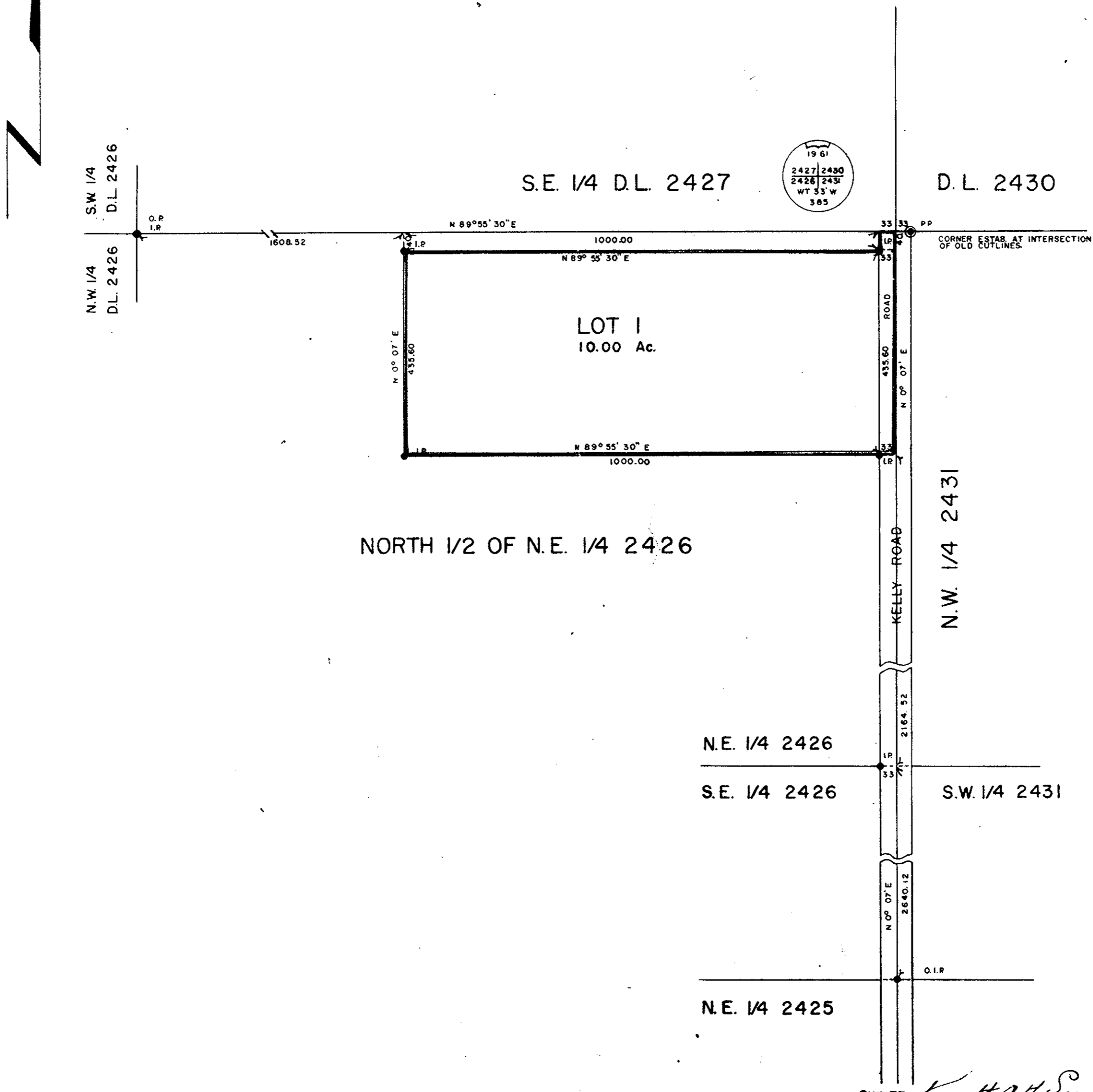

OWNER. *[Signature]*

WITNESS. *[Signature]*

I, DONALD A. DUFFY, of the City of Prince George, a British Columbia Land Surveyor, make oath and say that I was present and did personally superintend the survey represented by this plan, and that the plan and survey are correct. The said survey was completed on the 29th day of March, 1961.

Sworn before me this 29th day of March, 1961.

[Signature]
B.C.L.S.

[Signature]
A Commissioner for taking Affidavits
within the Province of British Columbia.

APPROVED UNDER THE LAND REGISTRY ACT
THIS 13th DAY OF JUN, 1961 A.D.

[Signature]
Approving Officer, Dept. of Highways.