

Plan of Subdivision of Part of the Remainder of the
South West Quarter of the most Northerly 40 Chains
of the Fractional East Half of District Lot 823

Cariboo District
Scale 1" = 200'

Plotted KORN

PLAN 11386

Deposited in the Land Registry Office at Kamloops, B.C.,
this 11th day of April 1961

Chapman
Registrar

Legend

Bearings are astronomic and are derived from
the West bdy. of Lot 1, Plan 9047, as N. 0° 43' 20" W.

Old standard pipe posts found shown • O.P.P.
Old iron posts found shown • OIP
Iron posts set shown • IP

S.W. 1/4 of the Northerly 40 chains
of the Frac. East 1/2 of D.L. 823

West 165 Feet of the S.W. 1/4 of the most northerly 40 chains
of the Fractional East Half of District Lot 823

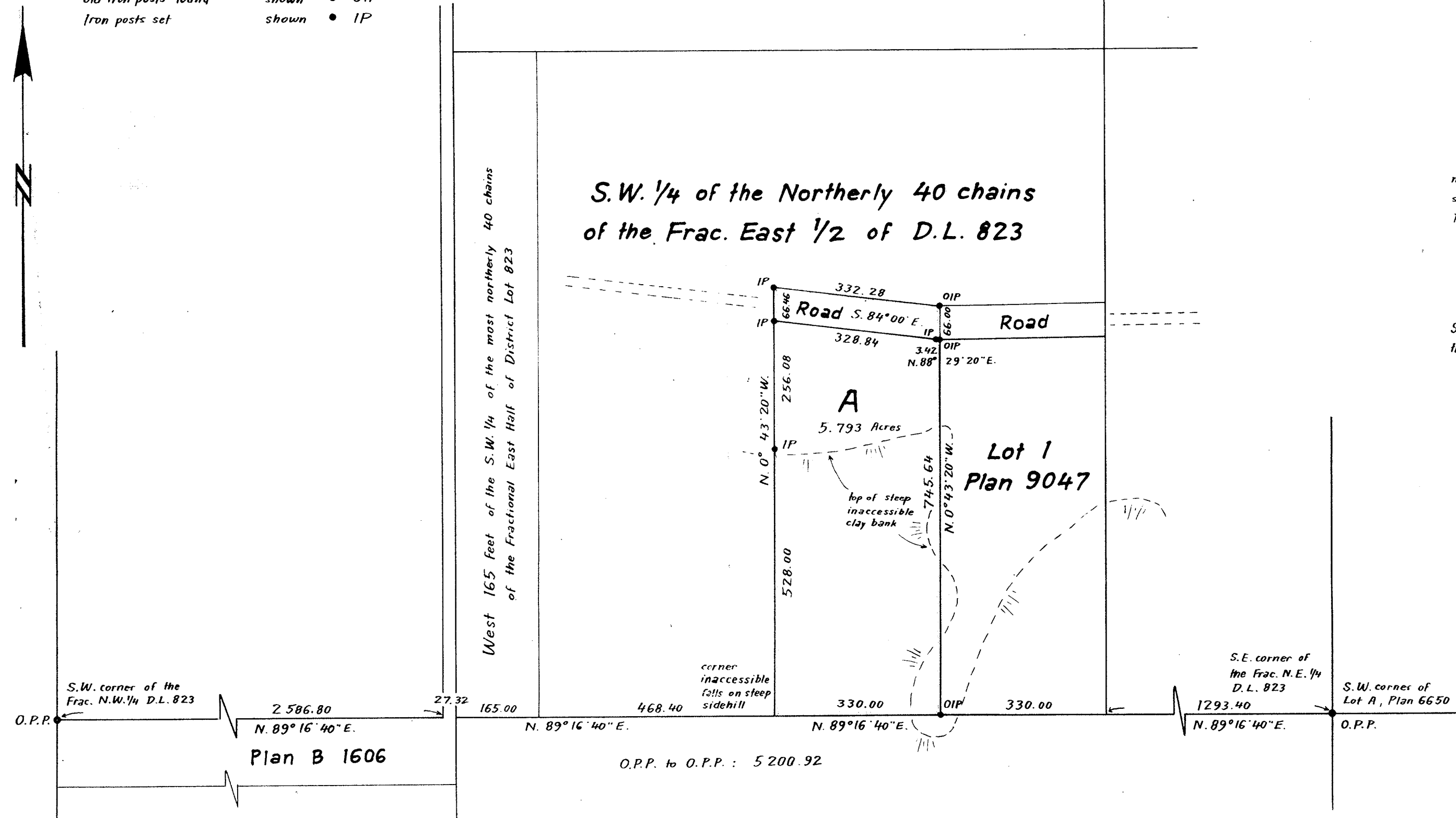

I, R.J. Goble, of the city of Prince George, British Columbia Land Surveyor,
make oath and say that I was present at and did personally superintend the
survey represented by this plan, and that the survey and plan are correct.
The said survey was completed on the 20th day of January 1961.

R.J. Goble
B.C.L.S.

Sworn before me at the city of Prince George
this 3rd day of January 1961.

W. B. Byles
A Commissioner for taking affidavits
within British Columbia

Approved under the Land Registry Act
this 23rd day of March 1961.

W. A. ...
Approving Officer
Dept. of Highways, Prince George, B.C.

Christie Bair
owner

Ethel A. Fisher
witness

McWilliam-Whyte-Serle & Goble
British Columbia Land Surveyors

Ref. No. 60134