

PLAN OF SUBDIVISION OF PART OF NE 1/4 OF DL 4046

CARIBOO DIST. BRITISH COLUMBIA

Scale 1" = 100'

H.T.
11234

PLAN No 11234
Deposited in the Land Registry Office at
Kamloops, B.C. this 30th day of Jan. 1961

W. H. Burden
Registrar

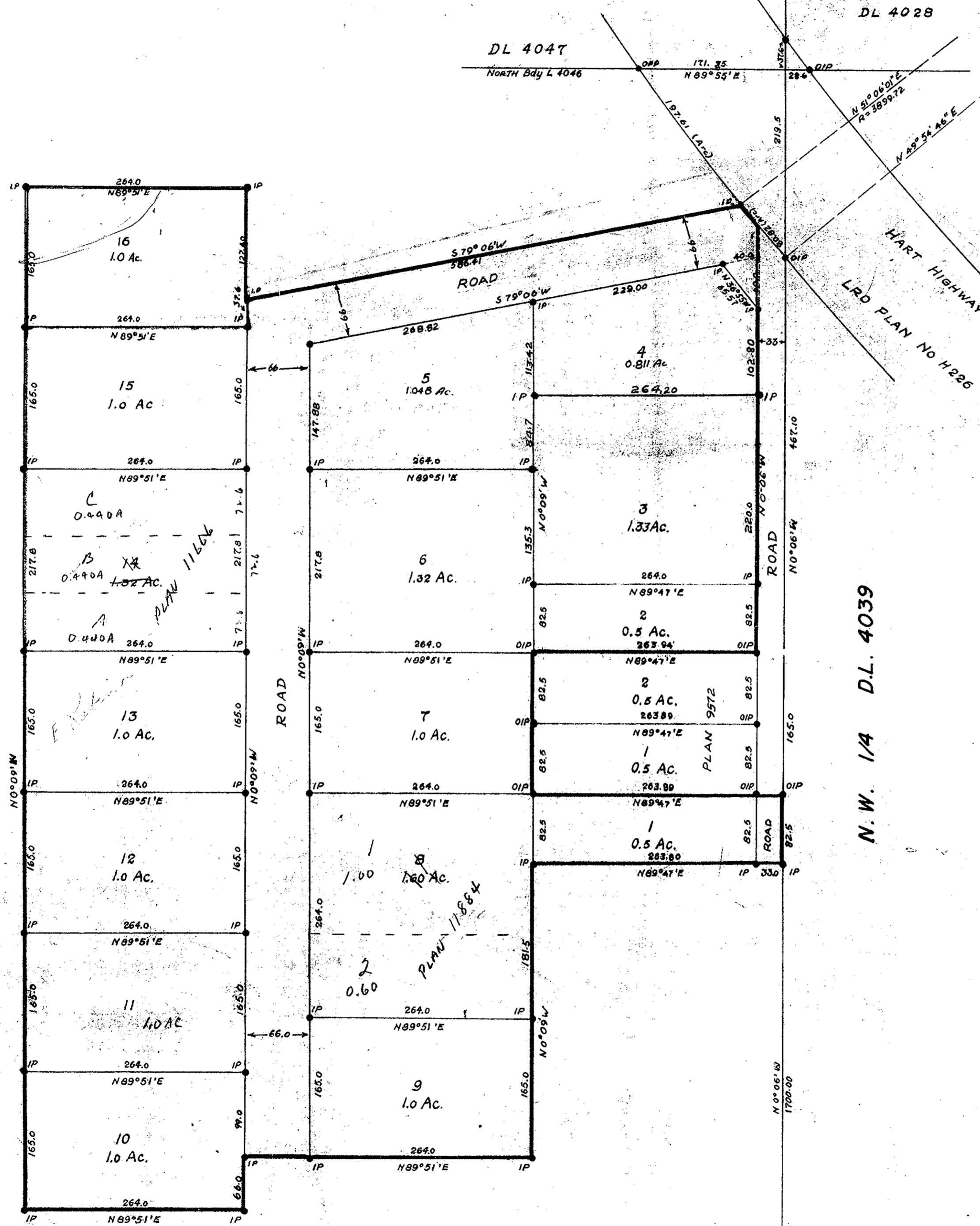

N.E. 1/4 D.L. 4046

N.W. 1/4 D.L. 4039

- OPP Denotes an old standard pipe post found on this Survey
 - OP Denotes an old wood post found on this Survey
 - IP Denotes an iron post set on this Survey
 - OIP Denotes an old iron post found on this Survey
- Bearings are astronomic, derived from LRO Plan H226 Hart Highway.

OWNER *K. R. Wilson*

WITNESS *W. H. Burden*

OWNER _____

WITNESS _____



I, E.H. Burden, of the city of Prince George, a British Columbia Land Surveyor, make oath, and say that I was present at, and did personally superintend the survey represented by this plan, and that the survey and plan are correct. The said survey was completed on the 22nd day of October 1959.

Sworn before me, this 6 day of Nov. 1959

E. H. Burden
A Commissioner for taking affidavits within the Province of British Columbia
A Notary Public in and for the Province of British Columbia
B. C. L. S.

Approved under the Land Registry Act
this 16th day of JANUARY 1961.

W. H. Burden
Approving Officer, Dept. of Highways

1980/1316713