

PLAN No. 11048

Deposited in the Land Registry Office
at Kamloops B. C. this 22nd day
of November 1960

[Signature]
Registrar

PLAN OF SUBDIVISION
OF LOT 1 - DL 1433
Cariboo District.
Plan No. 10043
Scale 100 ft. = 1 in.

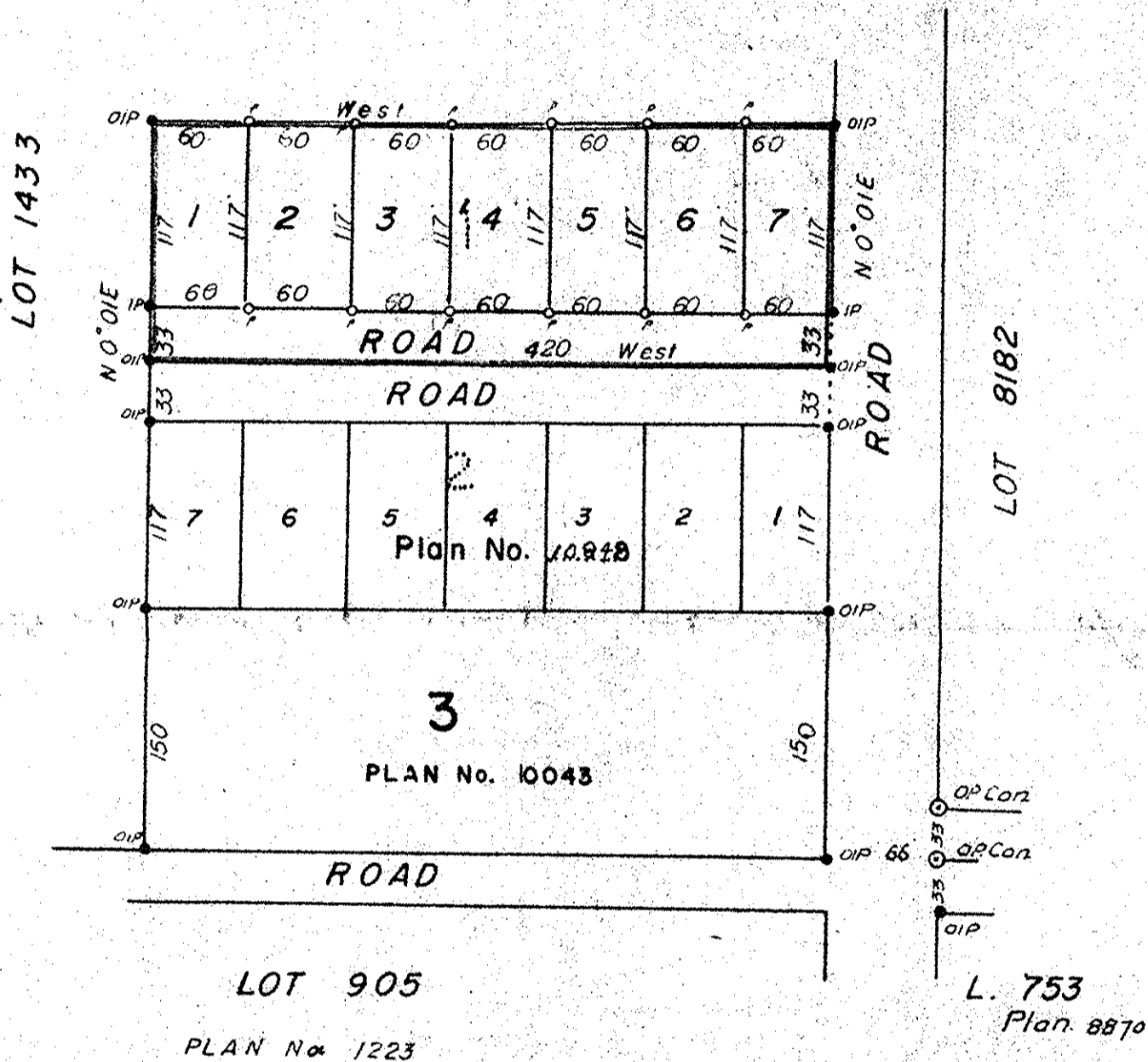

Bearings are astronomic derived
from iron stakes previously set
on corners of Lots 1-2-3 DL 1433 Plan 10043.

Old concrete monument shown \odot OP Cor.
Old iron posts shown \bullet DIP
Iron stakes set shown \bullet IP
3" square white wood post shown \bullet P

I, J. G. Campbell of city of Prince George, a
British Columbia land surveyor make oath
and say that I was present at and did
personally supervise the survey re-
presented by this plan and that the
survey and plan are correct. The said
survey was completed on 3rd day of
June 1960

Sworn before me
this 7th day of June 1960

[Signature]
J. G. Campbell

[Signature]
A Commissioner for Taking Affidavits
within Prov. of B.C.

Approved under the Land
Registry Act this 15th day of NOV. 1960

[Signature]
Approving Officer
Dept. of Highways

[Signature]
Owner

[Signature]
Witness